'A Fine Start,' Says Harbord

Military Units Accept Challenge

Optimism Mounts as Chest Total Nears $100,000

Money and pledges for the 1958 Greater Victoria Community Chest drive are nearing the $100,000 mark, campaign chairman Justin Harbord estimated last night.

It is difficult to calculate just how much has been collected, he said, because money is coming in from every quarter.

"We got off to a fine start," said Mr. Harbord. "We're pretty well a third of the way on the $300,000 goal."

Nearly $60,000 has been donated already in advance gifts from large business firms and persons who are large givers, he said.

In addition, canvassers are now starting their third day in the Victoria business district where some 3,500 firms have to be interviewed. Residential canvassing won't start until Oct. 15.

"I'm tremendously pleased. All the signs at this stage point to success," Mr. Harbord said.

Not only was a marked increase noted from those employee groups contributing through the payroll deduction system but some 15 new groups were also added.

A great deal of assistance was also extended from the military units here. The navy's campaign ended last night and its donations are expected to be nearly $10,000.

The army division at Work Point Barracks yesterday morning contributed more than $300 to four pretty models collecting for the Chest. About 200 army men [illegible] and they have yet to be canvassed.

[illegible] Company [illegible] handed over a $1,000 cheque and $6,000 more [illegible] employees will be handed over today, Clifford Rutledge, Chest publicity chairman said yesterday.

[illegible] forces are accepting the challenge and will win the battle that the civilian campaign faces," Mr. Rutledge said of the army and navy efforts.

It is still too early to tell what progress is being made in the canvassing of the city's many business houses, Mr. Harbord said.

B.C.'s Century of Progress

The Daily Colonist.

The Colonist's Century of Service

Vancouver Island's Leading Newspaper Since 1858

NO. 246—HUNDREDTH YEAR | VICTORIA, BRITISH COLUMBIA, WEDNESDAY, OCTOBER 1, 1958 | 10 CENTS DAILY 15 CENTS SUNDAY | 22 PAGES

Loaded for Bass!

All set to go after another whopper with his new spinning rod and reel is 13-year-old Warren Painter, 5-Chubah Street. He won his new outfit as a hidden-weight prize in The Daily Colonist King Fisherman Contest with a one-pound, three-ounce bass he caught while on a holiday trip to Salt Spring Island. — (Colonist photo by Ted Harris.)

'INADEQUATE' GIRDERS CAUSED SPAN COLLAPSE

Second Narrows Inquiry

[illegible]

CHAIN REACTION

[illegible]

HOW COULD HE?

[illegible]

"LAST STRAW"

"The success ful outcome of [illegible] might have been interpreted as the vindication of the method of design."

Mr. Hrennikoff suggested that [illegible] expansion of the [illegible] was the "last straw" [illegible] in the collapse, [illegible] the partly [illegible] time prior to the [illegible]

He said he was surprised con[illegible] and reacted so far before the collapse.

DIFFERENT LENGTHS

Earlier Professor W. M. Armstrong of the university's metallurgy department testified that [illegible] beams in the temporary construction beneath the span were [illegible] different in length. He said the difference could cause a slight bow in another beam and "could become a contributing factor to failure."

Prof. Armstrong said that certain mechanical and chemical variations he discovered in the Lifework beams would not be serious in most cases.

NO WARNING

Two sections of the bridge, which was being built across the Burrard Inlet between downtown Vancouver and the North Shore, collapsed without warning and 18 men were killed. A skindiver subsequently drowned while searching for bodies.

The commission adjourned July 24 so that exhaustive tests could be carried out on sections of the collapsed bridge. The hearings resumed Tuesday.

Starts First

Comet Wins Race

LONDON (Reuters) — British Overseas Airways Corporation will put its transatlantic jet airliners into service Oct. 17 to beat Pan American in the jet age race across the Atlantic, usually reliable sources said today.

The target date of Oct. 17 for the Comet IV jet airliner service is nine days ahead of the day advertised by Pan American for its first Boeing 707 flight between Paris and New York.

Kiwanians See How to Milk a Goat

Alfreda likes alfalfa, but a change is as good as a rest and last night Alfreda went to the Victoria North Kiwanis Club dinner as guest of president Harold MacGregor, above. The four-year-old goat was used last night to [illegible] walking demonstration [illegible] by Rose Cowling and John and Fred Howe of the Seamen's Goat Club who were awarded the Kiwanis 4-H demonstration trophy. — (Colonist photo by Rod Kinsman.)

West Seeking Summit Talk

WASHINGTON (AP) — The United States urged Britain and France yesterday [illegible] Russia to join with Moscow in discussions aimed at a summit meeting to threash out German unity, Cold War and other East-West problems.

In identical notes to the Soviet Union, the Western Big Three [illegible] that Russia had refused even to accept their last three-power invitation on the pre-summit talk.

The talks, which were held in Moscow between the U.S., British and French ambassadors and Soviet Foreign Minister Andrei Gromyko, were suspended in May. They were broken off because of differing views on ways for arranging a profitable heads-of-government meeting.

The Allies said in their note that they felt "a summit meeting would be desirable if it would provide opportunity for serious discussions of major problems and if it would be an effective means of reaching agreement on significant subjects."

The Allied note was in reply to a Soviet note on Sept. 18 urging new efforts to solve the German problem. Russia said then that German reunification should be left in the hands of a West German-East German commission.

HAZEN ARGUE
. . . King Midas in reverse

* * *

Two Blasts Renew Red Atom Tests

WASHINGTON (AP) — Russia has resumed its nuclear weapons tests with at least two new blasts, the Atomic Energy Commission said Tuesday night.

The state department promptly termed the resumption a confirmation of U.S. contentions that Russia's test suspension announcement of last March 31 was a propaganda stunt.

Nevertheless, the U.S. will go ahead with its plans to suspend tests Oct. 31.

Don't Miss

Indians Squeezed Out of Logging
('The Strangers,' Page 2)

* * *

Bond Switch Sets Off New Inflation Threat
(Page 6)

* * *

'Protestants Bulwark Of Race Segregation'
(Page 22)

* * *

	Page
Comics	21
Financial News	6
Garden Notes	21
Social	12, 13
Sport	8, 9, 10
Theatres	22

Argue Rips Brinkmanship

'Dulles Millstone Around Our Neck'

TORONTO (CP) — Hazen Argue, CCF House leader in the Commons, said last night that U.S. state secretary John Foster Dulles is "a millstone around the neck of Western foreign policy."

"He is really a better ally for the victory of Soviet policy and the enhancing of Soviet influence than any dedicated Communist possibly could be," Mr. Argue told a provincial ron stitucley nominating meeting.

"Although the Canadian government could not ask for Mr. Dulles' removal, at least we should stop this policy of swallowing out words and our pride and following along the frustrating trail that is littered with the debris of Mr. Dulles' failures."

He said Mr. Dulles' "burning zeal for brinkmanship and his mania for military pacts . . . has led the Western world into more impasses and into more dead-end streets than we can any longer afford.

"It might be said indeed that he is a kind of King Midas in reverse . . . it seems that everything Mr. Dulles touches turns to crumbling clay."

Bulletins

ANCHORAGE, Alaska — The U.S. federal government plans to install two new nuclear power plants in Alaska, says Washington Governor Albert D. Rosellini.

* * *

VANCOUVER — The B.C. Packers Limited whaling fleet of six vessels returned with 774 whales this year compared with 635 in 1957.

* * *

SINGAPORE — Britain's first lord of the admiralty, the Earl of Selkirk, says the British Far East fleet will be expanded to deter anyone "from taking foreign ventures."

* * *

VANCOUVER — A school board officer says the board will be forced to borrow money because a provincial government grant hasn't arrived.

Seamen's Union Says

'Ships To Return To Canadian Flag'

HALIFAX (CP) — [illegible] for the [illegible] Seamen's Union of Canada [illegible] Halifax [illegible] strong [illegible] would [illegible] the Canadian flag [illegible] Canadian seamen.

Stan Devine, SIU Halifax agent, said he got this adverting [illegible] from the union's office in Montreal after a meeting there of SIU and Cuban government representatives with the ships' new owners, Exota Maritima de Cuba.

In Montreal, however, an SIU spokesman declined to comment on Devine's announcement and Sherwood L. Hamilton of De Groot & company director, said in Halifax this is the first Eve heard of it.

Pressure Of Sport

ABOARD THE PGE SPECIAL TRAIN — The president of the Milwaukee Railroad sent his regrets that he could not attend the official opening of the PGE. Officials it was pressure of business. Locally, [illegible] something to do with a football game in Cowley Stadium. May singer today, something called the World series. Top sports fans who are making the trip on the PGE will pipe in radio broadcasts of the games.

Hold Formosa, Let Rest Go Stevenson's Advice to U.S.

LOS ANGELES (AP) — Adlai Stevenson said Tuesday night the United States should defend Formosa but has no business fighting for Quemoy and Matsu.

He said there should be a ceasefire in the Formosa Straits and Nationalist Chinese troops should withdraw from Quemoy and Matsu.

In an attack on United States foreign policy in the Far East, Stevenson said the stand on Quemoy "is not even helping to contain Communism, but actually creating sympathy for Red China and misgivings about our good sense."

Just Had to Drive Ambulance After Riding Them So Long

ST. LOUIS (AP) — An assistant resident physician at City Hospital succumbed to a long time urge and ran off with an ambulance early Tuesday.

Police and the ambulance driver were waiting when Dr. Roscoe P. Carney, 39, returned from a 15-minute swing around the neighborhood.

Dr. Carney was booked on suspicion of taking a motor vehicle without the consent of the owner — the City of St. Louis. He said he wanted to satisfy an urge caused by long exposure to ambulances.

G. E. Mortimore's 'The Strangers'

Indians Pushed Out of Logging

★ ★ ★

Industry Getting Steadier; Restless Reputation Hurts

★ ★ ★

(This is the 31st chapter of "The Strangers," a searching report on the plight of B.C. native Indians)

Modern big-scale logging is squeezing a number of British Columbia Indians out of jobs.

Logging used to be a tough, adventurous trade. Loggers were independent spirits who worked furiously for a while, then hiked into town to spend their money.

Because the job was adventurous and seasonal, it seemed ready-made for the temperament of Coast Indians. However, there were not many Indian loggers. Indians had acquired a bad name for quitting to go fishing or berry-picking. In summer, the sea and distant fields had a magnetic pull.

Logging was intermittent. But when it was under way, the boss expected his men to fly at it, and stay with the job for a reasonable time, while the weather was right.

Now big business and modern technology are taming the logging business. There is still risk in it. However, the labor force is changing. Roistering bachelors are being displaced by family men who live in company settlements or in small towns, and commute to the woods.

More logging is done in small towns, where people tend to be clannish and suspicious of minority groups like Indians. Steady workers are in greater demand. Bosses who believe Indians to be chronically flighty do not hire them so readily.

Even in some parts of the small-tree logging area of the Interior, there is a trend to consolidation and economy, and Indians are being displaced. Interior Indian hand-logging con tractors with horses are either changing over to machinery, which few of them can afford, or are being edged out by whites.

"Indians are natural loggers," said Robert Robinson, National Employment Service manager at Duncan. "In any outside work where he has to be quick and nimble and where he is dealing with nature, you can't beat the Indian. Indian boom men are darned good.

"But Indians like freedom of action. There's an element among them of people who will just quit their jobs and go berry-picking. When they come back in the fall, things are beginning to tighten up. After a layoff, the companies rehire by union seniority. If a man has worked less than 30 days, the company isn't obliged to take him back.

"If they're popping off to the United States berry-picking, they never get seniority. This year there has been so little turnover that there have been few chances even for the best qualified and steadiest."

But Mr. Robinson said that more and more employers are hiring Indians on the basis of the individual work record rather than rejecting them automatically as "unreliable."

Regular Work in the Woods

Coast logging is handy to some of the coast villages where the less prosperous Indian fishermen are struggling to make a living. Substantial numbers of Indians on Vancouver Island and elsewhere have jumped from fishing to logging and longshoring. In the Indian communities of Port Alberni, Westholme, Victoria and Saanich, many breadwinners have taken to working steadily in the woods, on log booms and in longshoring gangs.

Some reserves are timbered. In the past, certain timber has been recklessly harvested, and sold at bargain prices. The Indian Affairs Branch, following the advice of the Hawthorn Report, has added to its Vancouver staff a forestry expert who is making a survey of band-owned timber in B.C.

The report also suggested two placement officers to increase the numbers of Indians in the lumber industry. One would be on the Coast, one in the Interior. These officers would keep a liaison with unions, employers, and provincial government.

Existence of big forest management licences may squeeze Indians out of jobs in some regions. Firms with forest management licences are supposed to obey fair employment laws. Some do hire Indian loggers. However, there may be a gap between theory and practice.

Indians feel bitter when they see big firms moving into their ancestral hunting territories for which they have never been paid compensation, and cutting the trees, yet hiring no Indians. There have even been cases of companies buying timber on the reserve at below-average rates, then refusing to hire Indian loggers.

Probably no such blatant injustices take place now. Yet there is still discrimination and lack of understanding, which special employment officers could help remove. Instead of hiring the suggested two officers for the lumber industry alone, however, the Indian Affairs branch struck a thrifty compromise and hired one placement officer for all B.C. industries, lumber included.

Placement officer Douglas Addison tours the province, tackling his task in two different ways. One is wholesale placement, the attempt to move blocks of Indian workers to jobs (for example, recruiting 150 men for driving logs on the Nass River). The other is individual placement, aimed mostly at the young. This usually takes the form of inducing young people to enrol for technical training that will equip them for skilled or semi-skilled trades.

Comparatively few placements have been made. "It's quality, not quantity, we're aiming for," Col. H. M. Jones, director of Indian affairs, told me. The "voluntary relocation" plan used in some parts of the United States — transporting numbers of people from reserves and helping them get started upon jobs in town — is not favored here. There is a suspicion that the "voluntary" principle tends to fade out of such plans. Men of the relocated go to the slums. Many return home.

A Few Well-Placed Men Best

Col. Jones and other officials of Canada's Indian Affairs Branch do not voice comment or criticisms of U.S. policy. It wouldn't be good manners. But they believe that a few well-placed, contented men will be better examples and morale-builders than a crowd of men who fail to stick, and go home discontented.

This is the theory. It is ridiculed by Indian spokesmen like Guy Williams of the Native Brotherhood, who urge more vigorous action to deal with the Indian population explosion and the unemployment that goes with it.

Even though the chances to earn a livelihood in fishing, logging and farming are dwindling, and Indians are increasing in numbers, some will remain in primary industries. To keep their foothold they will have to improve their efficiency — fishermen by obtaining better boats and gear, workers in shore industries by getting the old restlessness out of their systems (as some have done) and staying in one place.

Some Indians will seek to fit themselves for executive and technical jobs in basic industries. Few hold such jobs now.

"They're like anybody else — some good and some bad," said a B.C. Packers executive at Prince Rupert. "We use natives predominantly at our sounds-side cannery, other than key technical and managerial personnel."

Frank Calder, who used to be a member of the legislature, is a bookkeeper in the net loft at Sunnyside. Billy Blackwater, from Hazelton, is a labelling operator. Ten years ago I doubt that any Indians would have been in such positions.

"They are not leaders," said the personnel manager of another cannery. "You have to be with them all the time." He said he had tried some Indians in responsible positions, but found that they did not work out. "One in particular was capable, but not reliable. Power went to his head. He didn't turn up for work next day."

Educators have noticed a lack of self-confidence among Indian students. Police and taxi drivers report that Indians who have been drinking often break into bitter denunciations of white men. There is evidence that many Indians suffer from feelings of inferiority.

These feelings of inferiority, along with lack of education, rather than any racial difference in brain power, are thought to be the reasons why few Indians have moved into the ranks of foremen and executives.

No matter how steady, able and confident the Indians become, however, there will be only a limited number of job openings in primary industries.

Processing and service industries are already providing new jobs. A number of Indians are working for the Aluminum Co. of Canada at Kitimat and for the Columbia Cellulose Co. pulp mill at Prince Rupert.

Seniority rules imposed by the longshoremen's union squeezed a number of casual Indian waterfront workers out of jobs. Later the rules had the effect of persuading some Indians to stay in one place. Now, between 80 and 100 North Vancouver Indian longshoremen work steadily at $100 a week and up.

Well Suited to Temperament

Construction, like logging, seems well-suited to the Indian temperament. But although it is seasonal and intermittent, its workers, once started, must stay on the job. Specialized unions have locals only in the big towns. Many firms hire most or all their workers in big towns. Indians, living in remote villages, are left out. A Hawthorn research team in 1954 found that only 114 B.C. Indians worked in construction.

Indians, already handy with tools, become impatient with long apprenticeships which force them to live away from home in big cities.

Comparatively few are employed in road maintenance. Discrimination against Indians has been claimed to exist, but it is hard to prove.

How about skilled and semi-skilled trades in small towns? Carpenters, painters, garage mechanics and truck drivers, among other trades, may not have to serve rigid apprenticeships in small towns. But, the Hawthorn Report points out, small town employers are often given to hiring by friendship and sentiment. They tend to look upon Indians as less "available" and "reliable" than the whites whom they know.

Indians are reputed to be good mechanics but careless with machinery. The Hawthorn Report implies that Indians who have been given machinery outright by the Indian Affairs branch, may treat the machinery in an irresponsible way because it has been given away free, and they feel the country owes it to them.

However, there are many well-cared-for Indian boats, trucks and tractors. In this field, as in others, Indians are victims of stereotyped thinking. They will have to live their reputation down.

Some B.C. Indians — fewer than 100 a year so far — are training in vocational and technical schools. If all goes well, numerous Indians will find their way not only into skilled trades but also into commerce and the professions. Will they live up to the hopes that are held for them? That depends partly upon the Indians themselves, and partly upon the help and understanding of white people.

To move into the new occupations, Indians will need capital, education, guidance, and self-assurance. Those who enter business will have to learn to say "No" to friends and relatives who touch them for credit. At present, many Indians are too generous to survive in the mercantile world.

Bus Busts 9,990 Miles From Goal

HOVE, England (UPI)— A new bus, scheduled to start a 10,000-mile overland service from London to Bombay Oct. 17, set out from the factory here to be exhibited at a London show.

It broke down 10 miles out of town.

Weather Forecast

October 1, 1958

Variable cloudiness in the early morning, otherwise sunny. Little change in temperature. Winds light. Precipitation Tuesday, nil. Sunshine 7 hours 42 minutes.

RECORDED TEMPERATURES

High 67 Low 50

FORECAST TEMPERATURES

High 64 Low 48

Sunrise 6:12 Sunset 5:32

East Coast of Vancouver Island: Variable cloudiness with patches of fog and low cloud in the early morning, otherwise mostly sunny. Little change in temperature. Winds light. High and low at Nanaimo, 66 and 40.

TEMPERATURES

	Min	Max	Precip
Halifax	42	52	—
Montreal	45	62	
Ottawa	45	65	
Toronto	52	66	
North Bay	44	59	
Port Arthur	42	63	.58
Kenora	37	62	
Winnipeg	43	68	
Brandon	39	65	
The Pas	36	61	.02
Regina	33	63	.02
Saskatoon	28	67	.08
Prince Albert	36	66	
North Battleford	33	64	.01
Swift Current	41	70	.06
Medicine Hat	38	67	
Lethbridge	38	69	—
Calgary	32	68	
Edmonton	31	62	—
Kimberley	39	55	
Cranbrook	40	63	
Kamloops	43	67	
Grand Forks	36	64	
Penticton	43	64	
Vancouver	48	66	
Prince Rupert	48	56	.58
Prince George	28	46	.04
Seattle	50	62	
Portland	47	67	
San Francisco	50	58	
Los Angeles	54	76	
Chicago	41	62	
Omaha	42	64	
New York	54	67	

TIDES AT VICTORIA
(Pacific Standard Time)

	Time	Ht.	Time	Ht.	Time	Ht.	Time	Ht.
	High Water				Low Water			
1	0:29	7.0	13:40	7.8	19:43	6.4	23:46	3.1
2	1:15	7.1	16:08	7.8	21:02	6.9		
3	2:28	7.2	18:13	7.8	00:06	3.0	11:35	7.1
4	3:30	7.4	19:17	7.8	00:32	3.1	12:42	7.1
5	4:24	7.5	17:43	7.7	01:43	3.1	12:55	7.4
6	5:08	7.5	15:45	7.5	02:41	3.2	13:47	7.4
7	5:19	7.5	19:16	7.2	03:43	3.4	18:11	7.1
8	5:18	7.5	22:34	7.1	04:48	3.5	18:07	6.4
9	12:28	7.8	7:31	7.2	05:40	3.7	18:26	5.5
10			12:33	8.1	06:29	4.0	19:16	4.5
11	00:06		4:34	8.4	07:20	4.3	20:02	3.6
12	00:54		5:32	8.6	08:12	4.6	20:52	2.8

TIDES AT FULFORD HARBOUR
(Pacific Standard Time)

	Time	Ht.	Time	Ht.	Time	Ht.	Time	Ht.
	High Water				Low Water			
1	0:33	10.2	18:01	10.9	00:33	4.2	12:36	7.9
2	0:27	10.2	18:28	9.8	00:59	4.1	13:38	8.4
3	0:22	10.2	18:57	8.7	01:37	4.1	14:32	8.7
4	0:22	10.3	19:39	8.0	02:29	4.1	15:40	9.0
5	11:77	10.3	20:34	8.4	03:13	4.3	17:07	9.0
6	12:23	10.4	21:42	9.2	04:13	4.4	18:17	8.7
7	13:11	10.4	23:15	9.2	05:18	4.8	19:07	8.3
8			15:51	10.7	06:21	4.7	19:59	7.8
9	00:42	9.3	14:23	10.9	07:19	4.9	20:29	6.8
10	02:04	9.7	14:54	11.0	08:10	5.2	21:09	5.6
11	03:14	10.1	15:21	11.2	09:02	5.6	21:43	4.5
12	04:18	10.6	15:52	11.4	09:55	6.0	22:16	3.5

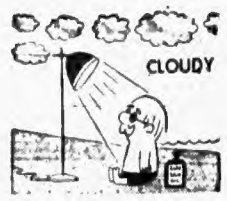

ALL Morrison USED CARS

1959 PRICES NOW!

...now at WHOLESALE

Yes . . . Victoria's most important USED CAR SALE IS HERE AGAIN . . . Morrison's traditionally GREAT WHOLESALE EVENT! See for yourself, the wonderful SAVINGS on late-model used cars . . . make your deal RIGHT NOW, it will be the deal of your life!

LOOK At the Savings!

BUY While the Buying Is Good!

★ EASY TERMS, TOO

No Monthly Payments Until Mid-November!

30-DAY EXCHANGE

SIX-MONTH WARRANTY

SALE!

1955 PACKARD, with power steering, power brakes, radio and heater, AND automatic transmission. You'll SAVE $260.00. Reg. $2,595. WHOLESALE $2335

1955 CHRYSLER SEDAN, fully equipped with power steering, power brakes, automatic transmission, plus radio and heater. And the saving is GREAT, at $259.00 OFF! Reg. $2,595. WHOLESALE $2336

1955 BUICK Hardtop Coupe with power steering, Dynaflow drive, radio and heater. Regular $2,495.00. WHOLESALE $2246

1956 MERCURY SEDAN, has power steering, power brakes, automatic transmission, radio and heater. A luxury car, power packed. Regular $2,395.00. WHOLESALE $2156

1956 FORD RANCH WAGON, with radio and heater. A real buy for the big family. Regular $2,295.00. WHOLESALE $2066

1956 METEOR SEDAN, with automatic transmission, radio and heater. $219.00 OFF. Reg. $2,195. WHOLESALE $1976

1956 DODGE SEDAN with heater. A popular car, and a really big saving. Reg. $1,895.00. WHOLESALE $1706

1956 CHEVROLET SEDAN with heater. Here's the one you've been looking for. Regular $1,895.00. WHOLESALE $1706

1956 STUDEBAKER SEDAN with heater. A unique opportunity to buy a powerful, sleek car. Save $184.00. Regular $1,845.00. WHOLESALE $1661

1955 FORD TWO-DOOR with heater. Another great value. Regular $1,795.00. WHOLESALE $1616

1955 CHEVROLET SEDAN DE LUXE, with radio and heater. You save $179.00! Reg. $1,795.00. WHOLESALE $1616

1955 CHEVROLET SEDAN DE LUXE, with heater. Look it over, try it out. Buy it. Reg. $1,745.00. WHOLESALE $1571

SALE!

1955 PLYMOUTH STATION WAGON, with heater. It's a lovely model, clean, dependable. Regular $1,795.00. WHOLESALE $1616

1954 MONARCH SEDAN, with power steering, radio and heater. It's a luxury car, low-priced NOW at a $168 SAVING. Regular $1,694.00. WHOLESALE $1526

1955 FORD SEDAN, with automatic transmission, radio and heater. Look at the low price NOW. Regular $1,595.00. WHOLESALE $1435

1955 CHEVROLET 2-DOOR with heater. Just the car for the family man. Regular $1,595.00. WHOLESALE $1436

1953 METEOR SEDAN with heater. You've been looking at it, now BUY it at a big saving. Regular $1,295.00. WHOLESALE $1166

1952 CHRYSLER COUPE with power steering, power brakes, automatic transmission, radio and heater. Regular $1,295.00. WHOLESALE $1166

1952 DE SOTO SEDAN, with automatic transmission and heater. Regular $995.00. WHOLESALE $896

1950 CHEVROLET TWO-DOOR, with heater. Here's a smart little car, for little money. Reg. $595.00. WHOLESALE $536

1953 FORD SEDAN, with heater. Another outstanding special. Reg. $795.00. WHOLESALE $716

1954 CHEVROLET SEDAN, with radio and heater. An outstanding value indeed. Reg. $1,295.00. WHOLESALE $1166

SALE!

1950 HILLMAN SEDAN, with heater. Look what it was, only $295.00. WHOLESALE NOW AT $266

1951 METEOR SEDAN, with radio and heater. Regular $595.00. WHOLESALE $536

1949 DODGE SEDAN, with heater. Here's a dependable special, and the saving is big. Reg. $595.00. WHOLESALE $536

1955 PONTIAC 2-DOOR, with heater. Regular $1,595.00. WHOLESALE $1436

BIG TRADE-IN ALLOWANCES

And at These WHOLESALE PRICES You Pay the Smallest DOLLAR-DIFFERENCE IN HISTORY!

1956 CHEVROLET HALF-TON PICK-UP, with automatic transmission, heater. Regular $1,495.00. WHOLESALE $1346

1951 FORD ONE-TON PICKUP, with heater. Regular $595.00. WHOLESALE $536

1951 FORD HALF-TON, with heater. Regular $395.00. WHOLESALE $356

OPEN UNTIL *****

SHOP UNDER THE LIGHTS!

YOU PAY LESS; YOU GET MORE!

ALL 1958 DEMONSTRATORS AT BIG DISCOUNTS NOW!

Ask About It!

CHEV., OLDS., CADILLAC and CHEVROLET TRUCKS!

OPEN UNTIL ??

MORE VALUE
MORE CAR
MORE TRADE-IN
MORE Satisfaction

at Morrison CHEVROLET OLDSMOBILE LTD.

EV 3-1108

YATES at QUADRA

ALL ABOARD

With G. E. Mortimore

MICHAEL, aged three, learned a foul word somewhere.

"!!†)!" he said, with a look of innocence. It is said to be bad policy to make an emotional issue of children's swearing. This fixes the word in the child's mind, colored with the vivid hues of a forbidden thing.

The boy's mother gently suggested to him that the devil said words like the one he had just uttered, and that anything the devil favored was no good.

The little forehead creased in a frown. The boy seemed to be thinking.

The following day we learned what had been passing through his mind.

"!!†)!" he said. "The devil says !!†)! I mustn't say it, must I? I mustn't listen when the devil says !!†)!"

With this, the small boy burst into a malevolent snigger, jumped up and down with glee.

Now he had an audience in his five-year-old brother John, who urged him on to keener effort.

"Tell Mummy, Michael," he said. "Tell Mummy what the devil said."

"The devil said !!†)!" the small boy chortled. And he repeated the word several times over, remarking piously each time that he must abjure the devil's example and never utter that word. He and his brother doubled up with mirth, so that they could scarcely speak.

Having recovered his breath, John gave the matter some more thought.

"Don't listen to the devil, listen to the angels," he said, and paused again to reflect. "I've listened, and I can't hear the devil," he grumbled earnestly. "I won't do what he says. I just want to hear him speak."

John did not succeed in making contact with the powers of darkness—or if he did, he is keeping it to himself.

However, he claims to have some influence with the sun. One day when the sky had partly clouded over, he and a little girl from next door were discussing ways of bringing the sun back.

"Come back," the little girl shouted.

"No, no that's not the way," John said. "You have to talk to it quietly. Come out sun, please come out."

Oddly enough, the sun did come out, and shone brilliantly. John seemed pleased, but not surprised. "I called the sun back," he said, as though that were an ordinary thing to do.

Mayor of 'Cesspool Centre' Pleads for Federal Troops

AURORA, Ill.—**Mayor Paul Egan,** defied by his police department and ignored by city council, tried in vain yesterday to get **President Eisenhower** to send federal troops into Aurora to establish law and order. He also made a futile appeal to **Governor William Stratton** for state militia.

"If Ike could send federal troops to Little Rock," the mayor said, "he could send them here, where an emergency exists . . . Illinois is the cesspool of America, and Aurora is in the middle of it."

Egan suspended the entire police force in this city of 60,000 Monday night and declared the city in a state of emergency, after **Police Chief Dan Curran** defied the mayor's dismissal of him and ordered the police force to stay on the job.

* * *

LOS ANGELES—**Evy Norlund,** who represented Denmark in this year's Miss Universe beauty pageant, has won court approval of a film contract with Columbia Pictures—needed because the pretty blonde is only 20.

* * *

SCARBOROUGH, England—**Dr. Edith Summerskill** was dumped Tuesday from the Labor party's national executive committee, the governing body. It was seen as a blow to the right wing of the party leadership.

* * *

AIX-EN-PROVENCE, France — Painter **Pablo Picasso** has spent nearly $1,000,000 on a 300-year-old castle which formerly belonged to **Marshal Philippe Petain.**

* * *

EDINBURGH — **Donald Forbes,** a 23-year-old fisherman awaiting execution for murder, and **Margaret McLean,** 22, have been granted a special licence today to marry "as soon as possible." Forbes is due to be hanged Oct. 16.

* * *

TORONTO — **John Stefanic,** 40, who became one of Canada's most notorious gangsters under the alias of **Bugs Brown,** died in hospital Monday four days after his release from Kingston penitentiary.

* * *

KIDDERMINSTER, England — **Prime Minister Macmillan** drank beer with farmers in a pub and ate a 36-cent meal in a carpet factory cafeteria, in a meet-the-people tour of the Midlands.

* * *

KARACHI, Pakistan — A dead-tired **Peter Townsend** flew in from Tehran last night and gave reporters exactly "one minute" to ask questions before he rushed off to a cocktail party and dinner and added, "I won't reply to any questions about my personal affairs—past or present."

* * *

LONDON—**Rev. Canon E. G. Burrough** of Oxford said Tuesday that many of the people in mental hospitals are possessed of demons rather than diseases of the brain. A theological commission on demonology was proposed to the lower house of the Convocation of Canterbury, but was overwhelmingly rejected.

* * *

HOLLYWOOD — **Marlon Brando's** sultry wife, **Anna Kashfi,** has decided to divorce the unpredictable screen star, she told her close friend, actress **Pier Angeli.**

* * *

VATICAN CITY — **Pope Pius XII** has suffered a "very slight indisposition" at his Castel Gandolfo summer residence, but there is "no cause for alarm."

* * *

LONDON — **Sir Richard John Allison,** 89, who designed the present approach to Buckingham Palace and did much to change the face of London, died Sunday.

Names In the News

EVY NORLUND
. . . under 21

DR. EDITH SUMMERSKILL
. . . dumped out

Smith Asks U.S.

'Co-operate With Us In Trade'

NEW YORK (CP) — The co-operation of the United States with the Commonwealth is needed for the proper accomplishment of the aims of the recently concluded Commonwealth trade and economic conference in Montreal, Canada's External Affairs Minister Smith said Tuesday night.

In a speech highlighting a dedication dinner on the eve of the formal opening of Canada House in New York City, the external affairs minister stressed the Commonwealth countries were not asking for a "handout" from the U.S. but they did expect, or hope, for American financial and commercial co-operation "to build a firm base of economic stability . . . and "as a practical means toward achieving reasonable standards of living in all countries . . ."

3 ROOMS Complete for only 17.50 per mon. Standard Furniture

KOOLVENT
ALUMINUM AWNINGS
For Free Estimate
CALL EV 3-5010
Showroom: 910 Fort

INVEST YOUR IDLE FUNDS
in
Well-Secured — High-Yielding
FIRST MORTGAGE INVESTMENTS
Contact MR. E. CHARMAN or MR. L. WESTMAN
NORTHWESTERN SECURITIES OF VICTORIA LTD.
631 YATES, at BROAD Phone EV 5-6741 (anytime) 24-Hour Service

$25,000 in Cause of Safety

'Rodders' Appeal For Drag Strip

The Island Timing Association, formed of all organized hot rod clubs on Vancouver Island, last night opened a public appeal to raise $25,000 to build a drag strip.

"If all the Colonist readers gave up the price of an ice cream soda or a pack of cigarettes and donated the money toward the drag strip fund we would reach our goal in very short order," Bob Clarke, 3518 Calumet, a vice-president of the ITA, said last night.

Fund-raising schemes held by ITA member clubs over the past six months have raised almost $1,500, he said. Club members have also given of their time freely in community affairs such as Red Cross drives, Community Chest collections and blood donor clinics.

"The drag strip will be used as a bargaining point with members," Mr. Clarke said. "We will be able to threaten expulsion to any member who refuses to obey the rules of the club and the rules of safe driving."

"Unless the public contributes to the appeal it will take some seven years for the clubs to raise sufficient money, he said. "In that time many young people will be killed on the highways because they had no where to vent their natural speed urge in a safe and sane manner."

Donations may be sent to the Island Timing Association at Post Office Box 461, Victoria.

In this week's Post

MEET THE UGLY AMERICAN

Here's a new and revealing novel about the Americans we send to represent us overseas—including some who may shock you! The authors of this amazing story are not only novelists, but experts on political trends in the Far East.

Most of "The Ugly American" is laid in a fictitious country, Sarkhan, and all the characters are imaginary. But the action—a shocking, tragic, violent novel—is based on fact.

You'll meet John Colvin, the American the natives almost beat to death when he returned there after the war. You'll meet Louis Sears, the U.S. ambassador, and find out why he was no match for his Russian counterpart!

Don't miss "The Ugly American" in this week's Saturday Evening Post.

IN ALL, 7 articles, 5 stories, many cartoons and exciting photographs. Get your copy today—wherever magazines are sold!

The Saturday Evening POST
October 4, 1958 - 15c

Italy Gives Go-Ahead To U.S. Missile Bases

ROME (UPI)—Italy will establish a "limited" number of American intermediate-range missile bases on its soil, the government announced last night.

Italy thus joined Britain as the only two members of the NATO alliance to accept a United States offer to install nuclear-warhead missile bases on their territory for defence.

Italian bases were expected to be armed with 1,500-mile Jupiter missiles.

J. Skillings
Victoria Van & Storage Co. Ltd.
Victoria EV 4-0357

Phil Salmon
Rose Fuel Company
Victoria EV 3-3185

These seven men have made your service their business

In this great Centennial Year, Shell is proud of its association with these men . . . the Shell Furnace Oil Dealers of Victoria. One phone call and they'll bring you heat'n-a-hurry—because service is their business. And they'll prove it!

For Shell Furnace Oil or clean-burning Shell Stove Oil, simply phone in your order. The Shell Furnace Oil Dealers of Victoria are at your service—24 hours in every day!

G. W. Harknett
Harknett Fuel Limited
Victoria EV 4-2647

W. L. Menzies
Menzies Service Limited
Victoria EV 3-1112

V. Painter
Painters Acme Fuel Ltd.
Victoria EV 4-2922

Buster Shade
Sidney Freight Service Ltd.
Sidney 135

F. C. Henry
F. C. Henry, Sooke, B.C.
Sooke 100

SHELL
HEATING OILS

SHELL OIL COMPANY OF CANADA, LIMITED

CAT'S PAW

soft, resilient
HEELS

NON-SLIP, TWIN-GRIP
. . . famous for "9 lives" of safe, comfortable wear . . . best buy for all the family's shoes! At your shoe repairer's, ask for Cat's Paw heels . . . Cat's Paw thin heel lifts . . . and
Cat's Paw twin-gripper Soles

CPH

1858 **The Daily Colonist.** 1958

"AN INDEPENDENT NEWSPAPER, THE ORGAN OF NO CLIQUE OR PARTY"

Hundredth Year of Continuous Publication

SETH HALTON, Publisher — SANDHAM GRAVES, Editor-in-Chief

Published every morning except Monday by the Colonist Publishers Ltd. at 2631 Douglas Street, Victoria, B.C.

WEDNESDAY, OCTOBER 1, 1958

Frankness Will Pay Best

SINCE there must be few if any Canadians who want to be dragged into a war because of small Chinese offshore islands, most people will agree with Mr. Lester Pearson when he says Canada should come right out and say bluntly it does not support armed intervention over the Quemoy group. Unfortunately governments seem to be inhibited from being so frank. One doubts that if Mr. Pearson were still external affairs minister he would do what as opposition leader he now advocates.

It should be done nevertheless. There must surely be as much danger in soft-pedalling a point of view lest the United States government doesn't like it, as in going along willy-nilly and thus misleading an ally about public opinion in this country. If the Western alliance is to be really effective it must be capable of accepting unpalatable truths. The American government is not helped in its course of action by lack of a clear-cut understanding of what its allies think.

There has been concern in Great Britain about this same situation. Only last week a delegation of Trade Union Congress leaders waited on Prime Minister Macmillan to urge precisely what Mr. Pearson recommends for Canada, namely, that Britain should declare it would not join in if the United States became involved in war over Quemoy. Mr. Macmillan sidestepped the issue by saying such a statement would play into the hands of the Communists and divide the free world. This is similar to the answer he gave Mr. Gaitskell, the British opposition leader, some time ago; an instance which caused the Ottawa Journal to make the astonishing remark that any pronouncement of this kind would be tantamount to treachery to an ally.

What about treachery to people who definitely do not want a war over these unimportant offshore islands? A fetish can be made of unity and of what Communists might think or do. History is replete with instances where lack of understanding misled either allies or an enemy, to the lasting harm of countless peoples. It is no kind of service, either to the allied cause or to the American government, not to tell the latter frankly what the people of this country think about the Quemoy situation. There is major uneasiness even in the United States over the wisdom of the Eisenhower-Dulles policy, and certainly in both Canada and Great Britain public opinion is against involvement in the Far East because of the Quemoy dispute. There is a definite duty therefore laid on the Diefenbaker government to make this position unmistakably clear to Washington.

Nova Scotia's Bicentenary

NOVA Scotia's Bicentenary celebrations reached a climax this week with birthday festivities extending over four days and an area meeting of the Commonwealth Parliamentary Association—its first in Canada. Nova Scotian memories turn back to a meeting at the Halifax courthouse on October 2, 1758, when 16 representatives gathered in Canada's first elected Assembly. A special session of the Nova Scotia Legislature and a state dinner will highlight the commemoration on Thursday. From British Columbia, which as a regional entity is celebrating its first century this year, will go hearty felicitations to a sister Province on that other ocean washing the shores of the Dominion of Canada.

It would be difficult to set a limit to the contributions of the founding Atlantic province both to the Commonwealth and to Canada. From the earliest days it knew hardship. It took sturdy individuals and great fortitude to ride out the succession of obstacles and reverses—regional, national and at times international—which swept over the heads of the early settlers. They were of good stock, however, and in them was a firm faith in the new land and its future inheritance. From legislatures, universities, boards of trade, shipyards, sailing masters and townsmen since has sprung a record for initiative, determination and success that has become synonymous with the name of the Province itself.

There will be warm fellow-feeling throughout British Columbia for Nova Scotia's great birthday party. What this province may be at its own bicentenary is perhaps beyond the range of projection at present. In human terms, however, its pioneers faced many of the same hazards: isolation, threat of annexation, extreme distance from any existing fount of authority and a hard living in a virgin land. The same struggle, and perhaps something of the same response in human values, energized both. British Columbia also yearned for a Canada to which it could wholeheartedly belong. That this came into being as early as it did is due in good part to what happened in a small Nova Scotian courthouse two centuries ago.

Conservatives Gain Seat

BY retaining Grenville-Dundas in Ontario and winning Montmagny-L'Islet in Quebec from the Liberals, the Progressive Conservatives won a shutout in two federal by-elections this week. The Quebec win by Louis Fortin was the more marked because it was the seat held by Jean Lesage, who resigned recently to become leader of Quebec provincial Liberals. Mrs. Jean Casselman, widow of the late Clair Casselman who at his death had held the seat since 1924, won for the Conservatives in Grenville-Dundas. She is the daughter of Hon. Earl Rowe, former Ontario Progressive Conservative leader.

The by-elections restore the peak standing of the Diefenbaker administration in the House of Commons by closing out a Liberal one-seat gain in the final count of the general election. That brings present standing in the new Parliament to 208 Progressive Conservatives; 48 Liberals; and 8 CCF, with one vacancy. The vacancy arose two weeks ago through the death of a sitting member in Springfield, Manitoba; and a by-election will need to be held there later.

As the first test of the administration at the polls since the general election, the by-elections were certainly decisive. The majorities polled put the results beyond doubt, and in both instances the Progressive Conservatives have good reason to be pleased. The Quebec win in particular was significant, because it marked a continued swing against Liberal reorganization in that province. The Manitoba test when it comes should not present much of a hurdle to the administration.

At best, however, by-elections are chiefly a test of political winds as they blow regionally; and sometimes, as in one case, there is public sentiment in favor of the individual. Mrs. Casselman will take her husband's place in the House of Commons on her own merits and also in tribute to the memory of a long-term and highly respected representative of the Ontario riding.

Interpreting the News

Result Is Communist Defeat

By KEN METHERAL
Canadian Press Staff Writer

THE overwhelming — almost 80 per cent — affirmative vote in Sunday's French referendum is not so much a vote of approval for the proposed constitution of the Fifth Republic as a massive demonstration of trust in General de Gaulle.

It represents a stinging rebuke to the shabby political regime of the Fourth Republic and a heavy blow to the Communists, thousands of whose supporters appear to have voted "yes."

A Gaullist victory was a foregone conclusion. But not even de Gaulle himself had hoped for such a decisive margin of victory. Last week his supporters were speaking in terms of a 65-70 per cent affirmative vote, with a considerable number of abstentions.

Instead, in the heaviest poll in the country's history the people of France have shown in unmistakable terms that they want a fresh start.

The extent of de Gaulle's triumph is shown by the fact that the total "no" vote is about 800,000 less than the normal Communist vote in France. The ministry of the interior estimates that about 700,000 of the 4,624,473 "no" votes in metropolitan France were cast by non-Communists.

This means that the total drop in the Communist vote is about 1,500,000.

The Communists were not the only de Gaulle opponents to suffer. In the Eure department of France, home ground of Pierre Mendes-France, one of the chief critics of the constitution, about 80 per cent of the electorate voted for de Gaulle.

And in St. Cere, where the extreme right-winger, Pierre Poujade, campaigned for rejection, there was another huge majority for de Gaulle, the constitution and the FIfth Republic.

* * *

The crushing defeat to his opponents, especially the Communists, will strengthen de Gaulle's hand in metropolitan France.

But ironically, the very size of the support accorded him in Algeria may prove an embarrassment. It could conceivably tie his hands when he visits the strife-torn area at the end of the week.

The voting in Algeria shows that more than 95 per cent voted "yes," which is hardly surprising in view of the manner in which the French Army, which supervised the campaign there, ruthlessly suppressed any suggestion of opposition.

The British Scene... by Giles

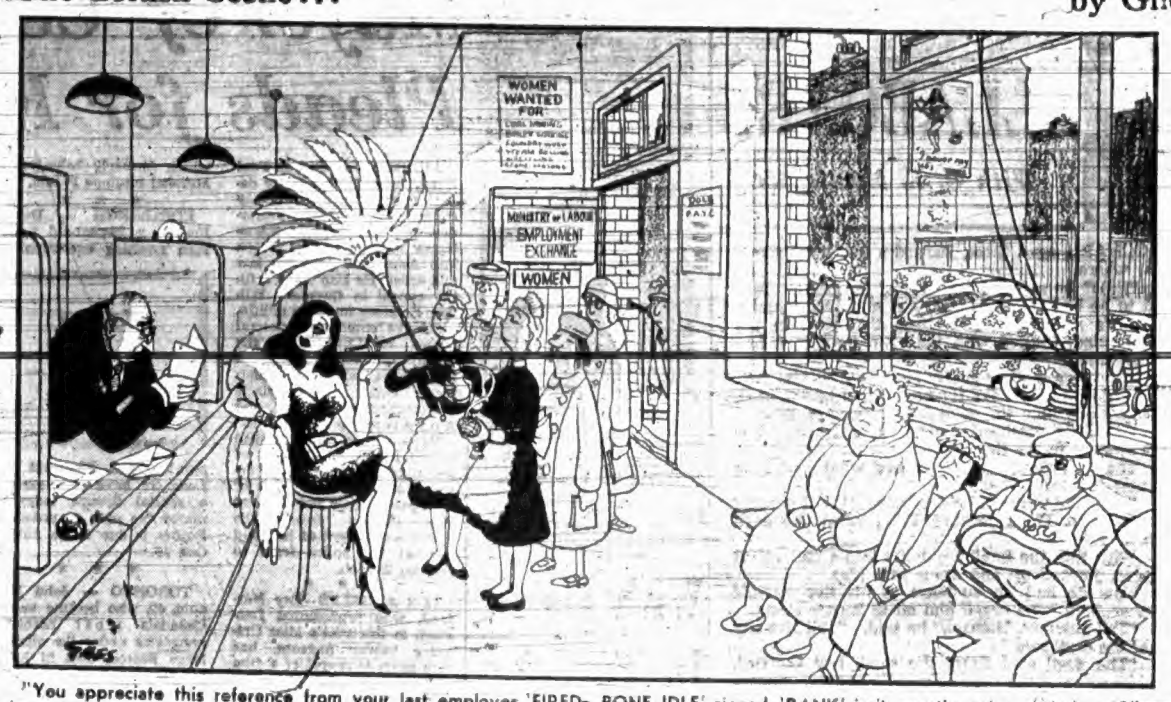

"You appreciate this reference from your last employer 'FIRED- BONE IDLE' signed 'RANK' isn't exactly going to help us?"

Thinking Aloud

"... of shoes—and ships—and sealing wax—of cabbages and kings."

By TOM TAYLOR

THIS morning that annual phenomenon the world series gets under way. It is not really a "world" series, of course; that is merely a modest way of putting the matter. It is not even an "American" series, for it is confined to the leading teams of two leagues only. It can be said, and I daresay with validity, that no other leagues are of the same ranking and therefore are not qualified for inclusion, but the proprietors of this closed shop do not take any chances. As far as I know any outside challenge would be ignored.

I will grant you I do not know too much about baseball, in a playing sense at least. Because of a liking for sports page reading I follow the fortunes, uppermost or otherwise, of most games and so have absorbed some lore along the way. I am aware, for instance, that this morning the New York Yankees are disputing national ascendancy with the Milwaukee Braves. I remember, also, that the same two clubs enjoyed the same favor a year ago and that the Braves were brave enough to win.

My personal experience of the game is nil. True enough some years ago I was inveigled into a softball game but very soon another outfielder and myself ran for the same high fly—I think that is what one calls it—if not with our eyes closed then certainly with no lookout for the other, and the result was that we retired to the sidelines sooner than originally had been anticipated. When I see boys playing a sandlot game, therefore, I eye them with ignorant envy.

* * *

Not surprisingly therefore some things about baseball puzzle me, such as the computation I found myself doing when I read that Mr. Ted Williams of Boston had won his league's batting championship with a percentage of .328. Since when at bat every player is permitted three pitched balls to strike at I concluded this meant that during the summer of 1958 Mr. Williams had managed only to hit the ball once in every nine times. Not very good going for a champion, I mused, until some small Einstein at the back of my mind informed me that if he hit the first ball pitched to him in any innings that would cut down the mathematics. Even so one hit out of a possible three is a standard that will not seem a tremendous feat of arms, except to those who know far more about the difficulties of hitting a knuckle-ball, a fast pitch, or a curve, than does your truly.

What intrigued me primarily, for a moment or two at any rate, was that Mr. Williams is remunerated at the rate of $125,000 per annum for hitting the ball one-in-three, a fact which involved some wonder at the scale of values extant in the world. Mr. Williams does other things to enhance his stature of course; he is an expert at spitting at spectators and throwing his bat away when he misses the ball. Whether these added virtues make him worth more to humanity than the president of his country, at $100,000 per annum, is perhaps something that is best left to the philosophers to ponder.

Nevertheless and nothwithstanding, the phenomenon of the world series is a breath of spring to these fall days. It gives all of North America an interest, vicarious perhaps but undoubtedly much preferable to that associated with Quemoy and other offshore Chinese islands. Far better it would be if all rivalry could be settled by bat or ball everywhere. Mr. Williams will not be taking part in the Yankee-Braves encounter but other eminent personages will. And naturally if one of them hits the ball every time at bat and wins me a sweepstake I shall think he is a wonder.

Letter from London

Conservatives to the Fore

By RICHARD L. THOMAS

THE most astonishing development in British politics over the last six months is the way the Conservatives have managed to rebuild confidence. Not long ago Mr. Macmillan was the most unpopular prime minister since Mr. Chamberlain. He faced internal troubles which started with Suez and ended with the resignation of Mr. Thorneycroft as chancellor of the exchequer. Then he went off on a Commonwealth tour and left everything bubbling.

By the time he came back internal troubles had gone off the boil. He is still handicapped by Mr. Selwyn Lloyd as foreign secretary and by Mr. Lennox Boyd responsible for colonies — but traditionally the British voter looks to home affairs and Mr. Macmillan seems to have been wise in allowing sleeping dogs to lie.

Today Mr. Macmillan seems to be the most popular prime minister since Sir Winston Churchill, or for that matter since anyone except Sir Winston.

One of the main reasons is that he has been giving way gradually on some of the frustrating rules and regulations which have beset the spirit of enterprise in this country. He has asserted the supremacy of the government over the civil service and is gradually recognizing the supremacy of the people over the government — something Britain has not known since the war. Controls which seemed to be lingering stupidly have been going with increasing speed.

Now one can get on overdraft at the bank; merchants are gradually being allowed to rate their own credit risks and terms; housing is becoming easier; wages have been allowed to go up provided production goes up with them. There has been a slight easing of taxation and greater concessions are in the offing. There is a happier spirit abroad—initiative is reasserting itself.

And most important in this modern age, Mr. Macmillan has emerged as a television personality. He can get his points across. He has also a Commonwealth consciousness which is a welcome development.

Six months ago the Liberal Party was in the ascendant. It would seem now that success has gone to their heads. At their September conference there were all the old vacillations, indecisions and internal controversy. A pity.

The Labor Party too is torn by internal strife—mainly the old battle between more and less nationalized industry. For them too many chickens are coming home to roost. The national coal board is hopelessly in the red and has reached the point where it is virtually impossible to increase the price of coal without losing the increase in reduced sales. The nationalized transport commission is in the same boat—and a stronger element in the Labor Party is appreciating that the laws of supply and demand cannot be defeated legislatively except under conditions amounting to dictatorship.

With the Liberals confused more than ever, with Labor sharply divided into right and left wings, and the Conservatives reunited after their recent troubles (including the readmission into the party fold of the Suez rebels) it has become the only party offering militant leadership and a policy with a reasonably firm indication of the way it is going.

Public opinion polls suggest that the Conservatives would increase their majority at an immediate general election.

Some thought that Mr. Macmillan would take the plunge this fall but he prefers to wait. There is little doubt that Mr. Heathcoat Amery is planning a victory budget for next April, or that it will include some cuts in income tax. It is also expected to mark the end of financial controls including a free dollar exchange and the abolition of travel allowances.

There seems little doubt that after the next budget the Conservatives will be even more in favor with the electorate than at present. At the moment there is a tendency to regard them, perhaps, as the best of a bad lot but by the time present plans mature it seems certain that they will be held to be the only dominently constructive party. International complications may intervene but there is little doubt that in that field the nation has more confidence in the Conservatives than in any other party.

Mum's the Word

He Said It First

(From The Ottawa Journal)

"MUMS the word," said an erudite visitor.

"Cervantes used that first," he continued.

Miguel De Cervantes (1547-1616), was author of Don Quixote, a soldier wounded in Spain's wars, a slave who never lost his pride or courage in weary years, a wit, a debtor who fasted prison, and gay and undaunted even on his deathbed when he wrote his farewell.

"What a man!" said our friend.

Indeed!

Unknowingly, the leather-jackets on the street corner, the politicians on Parliament Hill and the housewife on the telephone quote Cervantes every day. Our friend rolled off samples:

"Thank you for nothing."

"To give the devil his due."

"Paid him in his own coin."

"Get out of harm's way."

"A finger in every pie."

"Every dog has his day."

"You may go whistle for the rest."

"I know what's what."

"I shall be as secret as the grave."

"I'll turn over a new leaf."

The sore-wounded soldier, the mistreated slave, the hungry prisoner in a stinking cell could invent. "While there's life there's hope," and from his experience he could counsel, "Little said is soonest mended."

"I know it all by heart," said our friend, leaving.

"By the way, that's a Cervantes' quotation, too."

The Packsack

How to Fight

By GREGORY CLARK

AN EX-PRIZEFIGHTER of my acquaintance stopped me on the street, borrowed a cigar and told me to write something about letting our young people watch the prize fights on TV.

"They get the wrong impression," he said. "They see guys like Basilio, Fullmer and Hurricane Jackson wading in and hammering the daylights out of their opponents. And they think that's the way to fight. If they do, they're going to get a lot of bloody noses.

"The first thing you have got to learn in boxing is to protect yourself from the other fellow's punches. In fact, if you spent the first two years of training in learning how to avoid being hit, you couldn't do better. Master the art of covering up, ducking, sliding blows off you, and then start punching. Since about a hundred per cent of TV viewers will never be in a fight except a fist fight, tell them to study how to cover up until their opponent gets winded from slugging. And then, all nice and fresh, bop him one on the chin."

I lit my friend's cigar for him.

"Tell them to notice," he said, "that Basilio, Fullmer, Jackson and so on are former champs."

My friend, of course, was never a former champ.

Refugee Art

At Stake in China War

By DON FRIFIELD
North American Newspaper Alliance

TAIPEH — One of the biggest, but least-publicized stakes in the continuing war between Nationalist and Communist China is a collection of 212,590 paintings, woodcuts, tapestries and pieces of jade and porcelain. It is considered the largest, most valuable collection of oriental art in the world.

Most of the treasures, brought here from the mainland by Generalissimo Chiang Kai-shek in 1949, are buried in deep, man-made caves near Taichung, about 100 miles from this capital city. The caves had been dug out of the mountainsides during World War II by the Japanese, who used them as air-raid shelters. Now, with Formosa threatened, many U.S. art lovers are urging the collection be sent to America for safe keeping.

The most priceless part of the "refugee art" is the Imperial Manchu collection of Peiping, to which Chinese emperors have added ever since the Ming dynasty (1368 to 1644). By the end of the 18th century the emperors had secured for their collection art objects from every period of Chinese history, including some from prehistoric times.

The Manchu collection was nationalized after the 1911 revolution and put on exhibit in Peiping's palace museum.

* * *

Since then, the collection has had an itinerant life. During the Japanese invasion of the 1930's it was packed up and moved to Nanking, the New Nationalist capital. When that city fell, it was moved to Chungking, deep in the interior. After the war it was sent back to Nanking.

Then, in 1949, the Nationalist moving men were busy again, packing the treasures in more than 2,000 cases and shipping them from the Communist-conquered mainland to the safety of Taiwan. It was the biggest mass-movement of art in history.

Today the treasures are still in their crates in the allegedly bomb-proof Taiwan caves. Each month about 500 pieces are put on exhibit in a small museum near Taichung. With 250,000 pieces in storage, the museum can change its monthly exhibit for at least the next 40 years.

The art works stored in the caves are sprayed four times a year with DDT, temperatures are kept constant and dehumidifying units regulate the degree of moisture of the air within the caves.

The Nationalist government has begun cataloging the collection and has completed 110 volumes of the listing, but even this represents only a fraction of the total. A catalog compiled by the Manchus in the 18th century ran into hundreds of hand written volumes.

Letters to the Editor

Cross-Eyed

In his letter to the editor, dated Sept. 6, Harry Wyer garbled both history and economic facts in his attack on organized labor.

Edsel Ford, whom he said met Walter Reuther in early June, 1955, "after a lengthy automobile strike at Ford and General Motors," died on May 26, 1943. The then 12-years-dead Edsel, Mr. Wyer wrote, offered Ford shares at 50% of market value to induce workers' co-operation.

There was no strike at either Ford or General Motors in 1955, not in the United States where the Ford stock offer was made. Ford did not offer the deal after the strike but during negotiations. What Ford offered was to allow the workers to invest up to 10% of his weekly pay in bonds and Ford stock, on a 50-50 basis; the company would put in half what the worker did, with all the company's contribution going to purchase Ford stock. If the worker withdrew during the first three years, he got his own contribution only; after that he would be credited with 1/36 of the company's contribution each month.

Ford stock at the time of the offer was worth $64.50. Today's market lists it at $46¾.

Mr. Wyer wrote "since that time (presumably 1955), the UAW have worked with no contract . . .". The fact is that the contract the UAW worked with since then was the one which included the guaranteed annual pay clause which Mr. Wyer mentioned earlier. The only time the UAW has worked without a contract since first signing one at General Motors in 1937 and at Ford in 1941 was this year when the General Motors-led 'Big Three' conspiracy decreed that our dues check-off would end at the expiration date of our contracts—instead of continuing on a day-to-day basis as had been done previously.

Mr. Editor, you entitled Mr. Wyer's letter "Blind Unionists." Might I suggest that if somebody hasn't been blind in all this, he has been anyway cross-eyed?

JERRY HARTFORD,
Publicity Director, Canadian Region, U.A.W.
Windsor, Ontario.

Better Barriers

It was indeed gratifying to read that zoo operator Paul Hertel received the same measure of justice that he could have expected had he been a life-time resident of Canada.

But it was bitterly disappointing to notice that there was absolutely no mention of the almost ridiculously frail enclosures in which potentially fierce jungle animals are kept—not only in the Hertel zoo but also in the zoo in the Victoria area.

It is my feeling that our children deserve more protection when visiting a zoo than a bit of screen wire and two by fours hurriedly thrown together, and it is up to government officials to see that dangerous animals are kept in enclosures which guarantee safety.

E. MUELLER.
2214 Florence Street, Victoria, B.C.

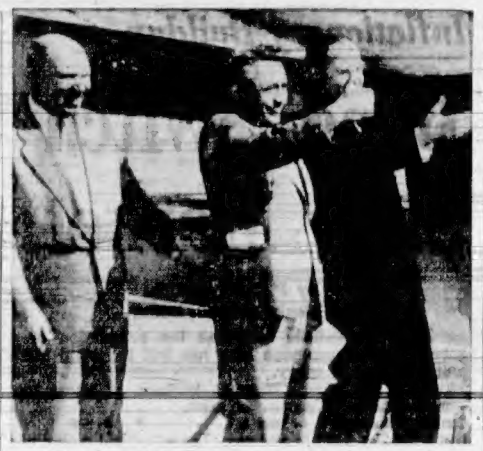

Soviet Air Experts in Canada

Arriving at Downsview, Ont., Soviet air experts walk with outstretched hands to Canadians who arranged their visit. The trio will tour aircraft factories and air terminals throughout Canada. Left to right: P. V. Dementyev, minister of Soviet aviation; A. I. Mikoyan, designer of Russia's famed MiG fighter plane, and N. D. Kuznetsov, engine designer.—(CPC)

'Not Licked Yet'—Faubus

Court Keeps Schools Shut

LITTLE ROCK, Ark. (UPI)—Gov. Orval Faubus called upon his followers yesterday to stand firm while he looks for another way to provide a segregated education for more than 3,000 students whose high schools have been closed since Sept. 2.

The Eighth U.S. Circuit Court of Appeals stopped his plan to reopen the four schools yesterday as private, segregated institutions by putting him and about 200 other persons under a restraining order.

". . . Other avenues and means of providing education for the students will be explored," Faubus said in a statement. "We think the action of the federal court is illegal, but if the injunctive action of the courts is made permanent, it will make our efforts more difficult but not at all impossible.

"As long as the people stand firm, a way will be found to preserve our traditions and educate our children despite all efforts of the federal government and the NAACP to the contrary."

The circuit court will hear at St. Louis next Monday a petition by the National Association for the Advancement of Colored People for an injunction to keep the school board from transferring the schools to the Little Rock Private School Corporation.

$160,000 Slips Away

FLORENCE, Italy (UPI)—Tobacconist Mrs. Dina Tonini let $160,000 slip through her fingers and yesterday her husband said, "I told you so."

Mrs. Tonini had sold all but one of her shares of tickets for a nationwide lottery. When her husband suggested that they buy the last ticket, she replied, "Nonsense, that's a waste of money."

You guessed it. Army Capt. Gualtiero Paull bought the ticket and won top prize of $160,000.

In Brief

DETROIT—Some 5,000 Detroiters, fearful of contracting polio during the current epidemic, jammed nine emergency clinics to receive Salk inoculations.

* * *

WINDSOR, N.S. — RCMP rushed reinforcements to this strike-bound gypsum port after violence erupted for the second straight day. RCMP escorted strikebreakers into the plant.

* * *

PARIS—Premier de Gaulle's cabinet decided that the first legislative elections of the Fifth French Republic will be held the second half of November.

* * *

NICOSIA—Greek Cypriots staged an island-wide strike to protest yesterday's introduction of Britain's partnership plan for this colony.

* * *

TORONTO — Toronto contractors gave notice they will continue a shutdown on $100,000,000 worth of construction until all their labor disputes are settled.

* * *

BONN—Brtian, France and the U.S. firmly backed West Germany Tuesday on the issue of reunification of Germany.

Talk with Fulton

Sect Almost Sure To Get More Time

OTTAWA (CP)—The Sons of Freedom Doukhobors are virtually certain to be given three more weeks to make up their minds about moving to Russia.

This was indicated by Justice Minister Fulton after a meeting with Doukhobor leaders who asked for an extension of the time limit for accepting a federal offer to pay transportation costs, with British Columbia providing resettlement assistance. The original deadline was Tuesday.

At the same time, William Moojelsky of Nelson, B.C., secretary of the sect, said he is still awaiting a reply to a telegram he sent Soviet President Klimenti Voroshilov.

He said the telegram was sent about a month ago and contained the "official, formal and final application" of the Sons of Freedom to emigrate to the Soviet Union.

Mr. Moojelsky spoke to reporters after he and Peter Elasoff, also of Nelson, spent about half an hour talking to Mr. Fulton.

Mr. Fulton said the Doukhobors asked for 21 days more and that he thought the government would be able to meet their request.

But he could not give a final answer until he had discussed the situation with B.C. Attorney-General Robert Bonner. He [illegible] and give the Doukhobors his reply today.

(Attorney-General Bonner could not be reached for comment last night. He is aboard the PGE train making the official inaugural run to Dawson Creek and Fort St. John and is not expected back until Sunday.)

SMALL CARS
NO DOWN PAYMENT
Test Inspected—Guaranteed
TELMAC 644 FORT

Senator Demands Probe

Did General Motors Brass Pay for Attack on Reuther?

WASHINGTON (UPI)—Sen. Paul H. Douglas (D-Ill.) called on the Senate rackets committee Tuesday to investigate whether officials of General Motors helped finance distribution of "hate propaganda" against union leader Walter P. Reuther.

Douglas sent a letter to committee chairman John L. McClellan (D-Ark.) and enclosed a photographic copy of an article by labor columnist John Herling, who wrote that GM officials had helped pay for the anti-Reuther pamphlets.

Douglas also sent McClellan a newspaper advertisement by the Committee for Constitutional Government, which he said issued attacks on labor similar to those made by Joseph P. Kamp.

The senator described Kamp as a "veteran pamphleteer of extreme right-wing causes.

Kamp's pamphlets have figured in several races in the fall elections, notably that of Senate GOP Leader William F. Knowland for the California governorship.

Kamp served a four-month jail sentence several years ago for refusing to tell a congressional committee the sources of his income.

Douglas told McClellan, that the Herling charges created "an implication of grave impropriety" because of GM'S current contract negotiations with Reuther's United Auto Workers and because of the company's importance in the nations economy.

Douglas said he was particularly interested in Herling's statement that Donaldson Brown, a GM director, and C. S. Mott, a major stockholder, helped finance Kamp's anti-

"The nature, timing and financing of these attacks upon the UAW and its incorruptible leader clearly suggest that they are designed not only to influence the current congressional elections and the misnamed 'right-to-work' referenda, but also to affect the course of the collective bargaining now in process . . ." he said, adding that the attacks appeared to be "a subtle tactic of industrial warfare."

U.K. Race Troubles 'Very Exaggerated'

Certainty that the United Kingdom's color problem can be settled by "sensible agreement" was expressed yesterday by the Earl of Home, Britain's secretary of state for Commonwealth relations.

Lord Home said the recent race troubles in England had been "very much exaggerated" and had received more attention than warranted.

There was a strong desire in the United Kingdom to be able to keep the door open to Commonwealth immigration, he said, but "of course having a small island of 50 million people means you have to have some voluntary agreement to regularize immigration if you are not to get too many people for the country to hold."

He hoped an agreement could be worked out with the West Indies, he said, so that Jamaicans would still be able to enter the United Kingdom "but not enough to create a problem. I think we can settle it by sensible arrangements."

Lord Home said he thought some Jamaicans were returning now to their native land from England, but there was no organized withdrawal, and added that "we can deal all right with the Jamaican population there now."

Judge Jumps on Statement, Throws Out Whole Trial

VANCOUVER (CP) — The Assize Court trial of 34-year-old Peter Williams of the Stamich Indian Reserve, Squamish, was declared a mistrial Tuesday by Mr. Justice F. K. Collins.

Williams is charged with manslaughter in the death May 28, 1957, of his 31-year-old wife, May Rose.

Mr. Justice Collins ruled an inadmissible statement, prejudicial to Williams, had been adduced by the Crown. The statement had been obtained by police officials at Seattle May 2, 1958.

Detective F. L. Mitchell of the Seattle police said under cross-examination that the police were trying to convince Williams to tell the truth of what had happened in connection with the statement.

Mr. Justice Collins then discharged the jury and put the case back on the docket to be dealt with on instructions from the attorney-general.

Christian Science
makes prayer practical

A growing multitude have found how to have answers to their prayers. They are putting their understanding to the test daily. They are proving—many to a remarkable degree—that Christ Jesus' method of healing by prayer is practical today.

Science and Health with Key to the Scriptures by Mary Baker Eddy shows *how* to solve the problems of daily life—how to overcome fear, sickness, loneliness, lack.

You are welcome to investigate what this book has to offer you and yours.

Science and Health may be read or borrowed at any Christian Science Reading Room. Send $1 for a copy postpaid.

Christian Science Reading Room
In Victoria
604 Broughton Street

BUY HAPPINESS
Give to Your 20 Community Services

How carmakers keep their new models secret

WHY do Detroit's Big Three spend $3 millions every year to guard their new car designs and then spend $300 millions to publicize these same models?

WHY do carmakers regard their customers and dealers as the real threat to the new designs?

Read about ex-FBI men duelling with helicopter spies . . . huge bulldozers pulverizing clay models . . . fields infested with hungry ticks surrounding the test area.

It's all part of the fantastic "Cloak and Dagger Struggle to Keep New Cars Secret" and it's all described for the first time by Eric Hutton in the current issue of Maclean's.

and in the same issue:

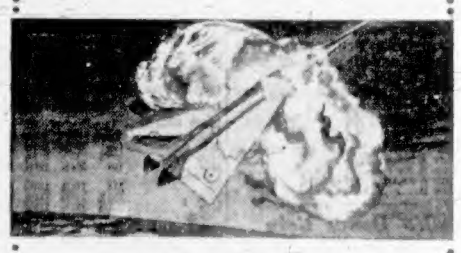

EXCITING SCIENCE FICTION
in a Maclean's Novelette by Donald Jack:

Flying Officer Rafe Madison took off in Canada's top-secret CF-108 . . . and brought it back six months later. He claimed he didn't even know he'd been away and now the court was asking:

Where did Rafe Madison go?

Read it in Maclean's today . . . then see it on television on Sunday October 5 on "GM Presents" *(under the TV title "BREAKTHROUGH")*

and PREVIEW this issue looks into:

U.S. vs. RUSSIA IN THE ARMS RACE
Drew Pearson's new book compares the strengths of the two powers and concludes that it doesn't look good for the West.

NHL ROOKIE OF THE YEAR—1959
Maclean's asked the NHL coaches who was their choice and they all named the same man.

And there's lots more Canadian news, color and entertainment for you in the current issue of Canada's National Magazine — now on sale.

MACLEAN'S
CANADA'S NATIONAL MAGAZINE • A MACLEAN-HUNTER PUBLICATION

VOLVO SETS TRANS-CANADA NON-STOP ENDURANCE & SPEED RECORD

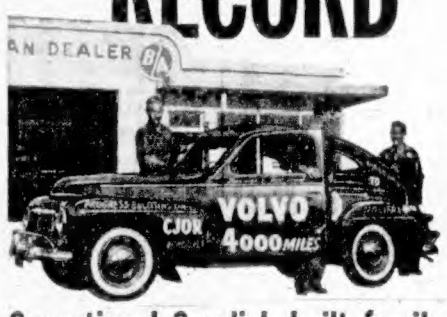

Sensational Swedish-built family sports car averages 47 mph on 4,000 mi. Vancouver-Halifax test

A brand new, unmodified Volvo family sports car has shattered all previous Canadian coast-to-coast driving records with a blazing 83 hours & 45 minutes non-stop from Vancouver to Halifax. At no time were posted speed limits exceeded, and both departure and arrival were observed & checked by auto club officials.

Drivers David Roat and Trevor Jones report that the performance of their unmodified 85hp Volvo was exactly what they expected from this superb car—an average speed of 47 mph for the 4,000 mile trip, no oil consumption, no overheating, no signs of wear & tear, unexcelled comfort for the drivers.

Volvo's leadership has been proved in races, economy runs, and endurance contests all over the world. Now Volvo is proving itself an everyday winner in Canada—downtown in the big cities, speeding across the Central Plains, climbing to the mountain playgrounds of the West.

Accepted by Canadian motorists as the one imported car that meets their need for practical, economical transportation, Volvo is today's best automotive buy. Call your nearest dealer and drive this winner—see why we say "One try, and you'll buy!"

Available for immediate delivery • dealers across Canada

HORWOOD BROS.
810 JOHNSON STREET, VICTORIA
Phone EV 3-4021

• sports car performance • big car comfort and safety
• 85 hp—most powerful car in its class • dual economy carburetors
• all welded Swedish-steel body • soft coil springs, front and rear
• extra large trunk • every car road tested
• extra powerful non-fading brakes • factory balanced wheels
• non-stalling electric windshield wipers
• whitewall tires standard equipment • standard gear shift
• up to 40 miles per gallon • 95 mph top speed
(four speed transmission now available)

Seagram's V.O. ★ Seagram's Golden Gin ★ Seagram's "83" ★ Seagram's King's Plate
Say Seagram's and be Sure
This advertisement is not published or displayed by the Liquor Control Board or by the Government of British Columbia

ORDER NOW...SAVE
NO. 1 FIR WOOD
Mostly Inside, Mixed with Bark
12-Inch, Easy to Split — Good for All-Round Use
— ABSOLUTELY NO CEDAR —
2½ Cords - $12.00; 3 Cords - $14.00
NO. 1 FIR SAWDUST
2 UNITS, Blower . . . $11.00
2 UNITS, Bulk $8.00
Agricultural Sawdust
2 Units $6.00
O.K. FUEL CO.
EV 4-2452 760 TOPAZ EV 5-1812

Stock Quotations-Market Reports

Complete Vancouver Trading

	High	Low	Close
OILS			
2200 Basco Pete	—	—	48
500 Charter Oil	—	—	140
100 Cons Mic Mac	—	—	425
700 Fort St. John	340	335	335
1700 Futurity	—	—	88
3500 Peace Riv Pete	60	59	60
6500 Prosper	31	30	31
16500 Royal Can Ven	47	46	46
1500 Tidal	—	—	66
4280 Vantor Exp	124	122	124
MINES			
4500 Bethlehem Cop	93	90	91
6700 Cowichan Cop	85	80	85
2900 Craigmont	260	255	255
500 Friday Nickel	—	—	4
2800 Giant Mascot	—	—	10
2400 Highland Bells	150	145	150
3500 New Ainsworth	—	—	4
2200 New Hamil	—	—	4
2000 Pacific Nickel	—	—	34
700 Pioneer Gold	—	—	120
6000 Premier Border	12	12½	12½
2500 Silbak Premier	—	—	5
1000 Silver Bld	—	—	34
5110 Trojan Cons	—	—	16
INDUSTRIALS			
600 Alta Distil TV	170	170	170
350 BC Forest Prod	12⅝	12⅝	12⅝
104 BC Telephone	—	—	41⅝
4000 Cdn Coal pfd	—	—	73
2125 Capital Estates	8¼	8¼	8¼
100 Imperial Inv A	—	—	12
600 Inland Nat Gas	—	—	7½
100 Kelly Doug A	—	—	8½
231 Midwest Gas	—	—	170
400 North Ont NG	—	—	43½
150 Okanagan Tel	—	—	31½
305 Powell River	38	34½	38
100 Prairie Pipe	—	—	425
100 Sicks	36	39½	36
300 Rox	13½	13½	13½
100 Sidney Roof A	—	—	35½
250 Sun Publish B	—	—	16
100 Southern	—	—	54
100 W Cop Mills wts	—	—	235
100 W Cop Mills	—	—	8½
600 W Plywood B	—	—	17
370 Woodward's	—	—	19½

Canadian Industrials

	Bid	Asked
Abitibi com	33¾	33⅞
Do pfd	24½	24⅞
Acadia Atlic	9½	9¾
Do A	19¾	20
Alaska Steel	34⅝	34¾
Aluminum	31⅞	31¾
Do 4½% pfd	44	45½
Anglo-C Pulp	35	37
Do pfd	50½	52
Anglo New Dev	7⅝	8¼
Argus Corp	24⅝	24⅞
Do 2.40 pfd	55	55¾
Do 2.90 pfd	45	—
Asbestos Corp	33½	33¾
Assoc Artists	10½	10¾
Atlas Steel	23	23¼
Bathurst A	41½	48
Beatty Bros	470	500
Bell Tele	41⅝	42
Bowater 5% pfd	43¾	44½
Do 5½ pfd	47¾	48½
Brazilian Trac	6⅝	6¾
B-A Oil	44⅝	44⅞
BCE 4% pfd	75⅝	76
Do 4½ pfd	39¾	41
Do 4½ pfd	41	43½
Do 5% pfd	92	93½
Do 5 pfd	47	47½
BC Forst Prod	12¼	12½
BC Packers A	15¼	16
Do B	16	—
BC Power	42⅝	42⅞
BC Tele	41⅝	42¼
Brown Co	12⅝	12½
Building Prod	40½	41
Burlington-SI	14⅝	14¾
Burns & Co	13⅝	13¾
Calgary Tel	77½	78½
C & D Sugar	24	25
Can Cement	34⅝	34½
Do pfd	29	29¾
Can Int Foods	32⅝	32¾
Can Packers A	47	49
Do B	46¼	46½
Can Permnt	169	171
Can Safe pfd	81¾	83
Can Steam	39	39½
Cdn Brew	33⅞	34¼
Do pfd	33¾	34⅝
Cdn Canners A	14¼	14⅝
Cdn Celanese	16½	17
Do 4.75 pfd	82	83
Cdn C & Cel	6⅝	7
Cdn Collieries	5	5¼
Cdn Ded & D	28⅝	29½
Cdn Dredge	25	26
Cdn Food Prod	19⅝	19¾
Cdn Gen Invest	30⅝	31½
Cdn Industries	16⅝	17¼
Cdn Loco	13¼	—
Cdn Oil	27¾	28
Cdn Petro pfd	13¾	14¼
CPR	29¼	29⅝
Cdn Vickers	32¼	33
Cockshutt Frm	13⅝	13¾
Cons M & S	19¾	20¼
Cons Paper	37½	37⅝
Consumers Gas	31⅞	31½
Corby's A	15¾	15½
Do B	18	18¼
Crown Zeller	34	35½
Del-Seagram	32⅝	32¼
Dom Bridge	21⅝	21¼
Dom Fd & Stl	35¾	36
Do pfd	101	101½
Dom Mag	9½	10
Dom Stl Coal	22¼	22½
Dom Stores	12	13
Dom Tar C	13¾	13½
Dom Textile	8¼	9¾
Dom Brew	40	41
Dupont	19½	20¼
Eddy Paper	52	52
Famous Play	20¼	20¾
Fanny Farmer	18¼	19
Ford A	36	39¼
Ford Motor Co	45¼	46
Fraser Co	29	29½
Gatineau Power	37	37½
Gen Dyn	34¼	34⅞
Gen Motors	46¾	47¼
Gen Stl Wrs	—	9⅝
Goodyear T	166	167
Gt Lks Paper	35½	35¾
Grt W Coal A	5½	6
Do B	495	500
Gypsum LA	35⅝	35¾
Hamilt Cotton	14	15
Hind Dauch	48	49
Hayes Steel	23	24
Hiram Smith	24¾	27
Imp Inv A	12½	12⅝
Imperial Oil	47¾	47¼
Imp Tobacco	13¼	13½
Do pfd	6¼	6½
Ind Accept	36	36¼
Int Cem pfd	15¼	15¾
Int Bronze	27¾	15
Do pfd	62	64
Int Nickel	52¼	52⅝
Int Paper	110¼	111¼
Int Petr	30¼	30¾
Int Utils	30⅝	31¼
Inv Syndicate	17¼	18½
Do A	17	17½
Loblaw Pfd	28¼	29⅝
Lob Groc A	29½	30
Do B	29	30¼
Labatts	25¼	25¾
Laura Secord	23½	24⅝
Lowney Rose A	9¾	9
Mnt L Mill	10¾	10¾
Massey Fer	7¾	7¾
Do pfd	9⅝	9¾
Maxwell	285	300
McColl Front	65½	66
Do pfd	90	97
M & O Paper	32¾	33¼
Molson A	42	43
Do B	42	—
Mon Knit	475	525
Mont Loco	16¼	17¼
Moore Corp	14⅝	14⅝
Nat Drug	14⅝	15
Nat Grec	29	29
Nat Hose A	450	500
Do B	475	500
Nat Stl Car	21¼	21¾
Niag Wr Wv	11⅝	—
Ogilvie Flour	33	34
Ocean Cement	14	14½
Ont Steel	23	25
Orange Crush	175	225
Page Hersey	32	32¾
Penmans	26¾	27
Powell River	35	35¼
Power Corp	65¼	66¼
Price Bros	42¾	43
Rvsd Silk A	14	15
Do B	—	25
AV Roe	13½	13¾
Russell Ind	9¾	10
St Law Corp	16¾	18½
Shawinig	36¾	36¾
Shr Horsey	23¼	25½
Sicks Brew	29½	29¾
Do V	29	29½
Steel Dis A	11¼	11¾
Simpsons	26¾	27
Sman Air Serv	5¼	5¾
Stand Paving	4½	4¾
Steel of Can	65¾	66
Supertst com	350	375
Tamblyn	25½	28
Taylor Pearson	7	8¼
Do pfd	8¼	9½
Tols Fin A	42	43½
Do B	42	43
TFC 5½ pfd	41	43
Trans Pr Pipe	23	23¼
Union Gas	17⅝	17½
United Corp A	29	29½
Do B	23¼	24
United Fuel A	50½	50
Do B	47½	50¼
United Steel	34¼	35
Hir Walk	30⅝	30¾
Webb Knapp	333	400
Weaver	15½	15¾
W Can Brew	32¾	33
Do A	37	37¼
Geo Weston A	30½	31
Do B	30½	31
Wcg Gas	7⅝	7½
York Knit A	—	250
Zellers	32	33½
BANKS		
Montreal	80	80¼
Nova Scotia	66	67
Commerce	52	52½
Imperial	58	58½
Tor-Dom	49½	49¾
Royal	69¼	70

Toronto Mines

Sales	High	Low	Close
1000 Akaitcho	61	55	56
400 Aicom Uran	—	—	16¾
4500 Allin Ruff	20	19	19
2133 Anacon Lead	53	52	52
Anglo-Huron	—	—	11
1500 Arion	—	—	13
Aunor	—	—	246
1000 Asmaque	—	—	3
17300 Area Mines	93	88	92
114634 Barnat	187	158	179
Baremin Expl	—	—	66
Base Metals	—	—	18
13500 Baska Uran	20	14	19
1000 Beaufle	—	—	22
300 Beauzage	—	—	35
700 BeaverLodge	—	—	23
2300 Belcher	105	103	103
16642 Bevcon	16	15½	15½
500 Bicroft	—	—	98
Black Bay	—	—	22
500 Bonville	—	—	5
1850 Bouzan	45	43	45
9000 Boymar	7½	7	7
1950 Bralorne	610	595	600
1300 Brouian Reef	52	51	51
500 Brunsman	—	—	6
400 Bruna M & S	300	285	285
Buff Addison	—	—	6
1050 Buffalo Ank	—	—	95
Bunker Hill	—	—	9¼
400 Buinlo	395	390	395
4900 Camp Chib	653	635	650
Camp RL	—	—	700
5918 Cdn Dyna	65	60	63
93583 Can Erin	31	26½	31
335006 Can Malartic	80	67	75
Can Met	—	—	113
1300 Cassiar Ash	—	—	800
100 Castle Treth	—	—	370
13875 Central Pat	105	95	105
2000 Chesterville	20	18	18
1000 Chib Exp	—	—	15
100 Chrom Exp	—	—	290
2000 Chimo	—	—	11
Coeur Wns	—	—	245
4900 Coldstream	32	31	31
2500 Coniagas	54	50	50
Con Astoria	—	—	6½
2020 Con Denison	14¼	14	14¼
2100 Con Dist Yk	340	330	335
500 Con Fenimore	—	—	37
19500 Con Hallwell	57	56	56
500 Con Howey	—	—	250
1500 Chib Jaculet	45	42	45
1800 Con Morrison	20½	20	20
Con Mosher	—	—	84
1000 Con Marcus	—	—	50
500 Con Northld	—	—	32
7700 Con Rancourt	15	14	14
7036 Con Rudbury	71	69	69
1315 Con Smelter	20¼	19¾	20
1100 Conwest Exp	325	320	320
2200 Copper Corp	—	—	24
4083 Copper Rand	189	175	180
4900 Coulee Lead	55	52	55
Cowichan Cop	—	—	80
100 Craigmont	—	—	265
18500 Cusco	14	12	14
1000 Delnite	58	57	57
1005 Dome	14⅝	14½	14½
325 Dom Magnes	9¾	9¼	9½
7000 Donalda	13	12	13
6000 Duvan	16	15½	16
2025 E Malartic	159	155	156
1423 E Sullivan	230	215	220
Eastern Metal	—	—	8
1000 Eldrich	30	29	29
El Sol	—	—	10
500 Eureka Corp	—	—	24
8000 Faraday	180	170	180
1012 Falconbridge	26¼	26	26
1300 Frobisher	180	170	180
150 Geco	—	—	14½
800 Giant Yk	815	800	810
800 Glenn Uran	—	—	11
Goldale	—	—	12½
650 Gdn Manitou	—	—	40
3800 Goldfields Ur	—	—	35
Graham Bous	—	—	7
600 Granduc	190	185	190
4350 Grey Hawk	—	—	17
1695 Gunnar Mines	17⅝	17½	17⅝
3080 Do wts	790	765	780
Halfmn	—	—	195
Hard Rock	—	—	9½
4900 Headway	57	54	57
3500 Heath	—	—	8
2400 High Bell	150	145	150
130 Hollinger	25½	24¾	25½
50 Hoyle	—	—	400
240 Hudson Bay	—	—	52½
Hugh-Pam	—	—	19
7090 Indian Lake	—	—	5½
Inspiration	—	—	45¼
3900 Irish Copper	242	235	235
Jolies-Qcie	—	—	26
5800 Jonsmith	15	14½	14½
1679 R. J. Jowsey	—	—	47
1600 Kerr Addison	17⅞	17½	17½
3100 Kirk-Hudson	7½	7	7½
100 Kilembe	—	—	175
500 Labrador	20¼	20	20
200 Lake Cinch	—	—	104
1000 Lake Dufault	—	—	62
9000 Lake Lou	11	8½	9¼
Lake Shore	—	—	48
1000 Lake Wase	—	—	21½
La Luz	—	—	375
400 Lamaque	270	260	260
6950 Leitch	139	134	137
400 Little L Lac	181	180	181
1400 Lorado	—	—	54
Lorphyrcurt	—	—	9
14500 Lynd Hurst	19	18	18
1000 Macassa	310	300	300
4500 MacDonald	22	20	20
13200 Mactie Exp	15	14	15
3000 MacLeod-Ck	—	—	105
1200 Madsen RL	139	138	139
400 Marlie	—	—	155
34200 Maralgo	35	25	30
1300 Maritime	104	98	102
2600 May Brun	—	—	18
230 McIntyre Por	82¾	82½	82½
1000 McKenzie RL	31	27	31
500 McMar RL	—	—	10
1300 McWatters	28	26	26
Meteor	—	—	12½
2300 Merrill Is	—	—	88
2000 Meta	10½	9	10½
Mid Rim	—	—	67
2365 Millken	238	220	225
Mining Corp	—	—	125¼
37000 Moneta Porc	73	71	72
7500 Multi Minr	68	63	63
7500 National Exp	12	10	11
Nesbitt Lab	—	—	23
300 New Calumet	25	24½	25
500 New Dickens	209	207	207
315000 Newlund	27	24	25
8075 New Myia	62	58	59
400 New Harecrc	—	—	17½
35100 New Hosco	27	24	27
Nickel Rim	—	—	75
1000 Nipissing	170	170	170
8000 Norbeaque	15½	14	14½
1236 Noranda	47¾	44½	47¾
1030 Normetal	290	275	275
2000 Norpax	26	24	26
1100 N Canada	145	135	145
1800 Nor Rankin	119	116	117
4200 Nor Span	281	270	275
2600 Nudulama	18	16	18
5700 O'Brien	75	74	75
3500 O'Leary Mal	19	17½	17½
1335 Orenoiska	860	850	855
1000 Osisko Lake	—	—	20
2000 Pamour Porc	—	—	57
1418 Pardee	—	—	63
1000 Pater Uran	38	35	35
200 Pato	—	—	300
Paymaster	—	—	18
Pend Oreille	—	—	270
Perron	—	—	23
6050 Pickle Crow	95	93	93
2100 Pioneer Gold	130	115	120
1005 Placer Dev	10½	10¼	10¼
1300 Preston East D	800	830	800
400 Pronto	370	360	370
Prospect Air	—	—	95
13400 Que Chib	38	37	37
3100 Que Copper	27	26	26
11000 Que Labrador	—	—	6
6600 Que Metal	88	83	83
85 Quemont	11	10¾	11
2100 Rayrock	79	78	79
3700 Radiore	51	48	51
Renable	—	—	137
1350 Rix-Atha	65	65	65
11500 Roche LL	17	16½	16½
4050 Rockwin	37	36½	36½
73 San Antonio	—	—	50
Sheer Rock	—	—	30
5180 Sherritt Gdr	400	395	395
3000 Silver-Miller	57	56	57
1500 Siscoe	—	—	71
4146 Stanleigh Ur	112	108	108
910 Stanrock	207	205	205
2755 Steep Rock	11⅞	11¼	11⅞
3000 Sturgeon R	—	—	11½
Sullivan Con	—	—	215
1100 Sylvanite	107	102	102
1350 Teck-Hughes	167	160	165
4290 Temagami	122	121	121
7400 Taurcanis	83	80	80
1000 Trans Res	—	—	17½
2940 Union Mining	23½	22	23½
240 Utd Asbestos	—	—	600
200 Utd Keno	—	—	390
Utd Estella	—	—	6
32500 Upper Cda	105	98	101
850 Ventures	29½	29	29½
1650 Violamac	119	117	119
Waite Amu	—	—	875
Willroy	—	—	58
1475 Wright-Harg	126	126	126
4000 Yale Lead	24	23	23
4325 Yk Beaf	94	88	94
Yukeno	—	—	5½
Yukon Con	—	—	82
8560 Zenmac	26	23	23

Unlisted and Miscellaneous

TORONTO	Bid	Asked
Anawon	7	8
Bethanda	8	10
Brown McD	5	9
Bald Mtn	6	9
Cdn Javelin	15	—
Cdn Superior	18¼	18¾
Ebonanza	7	8
Gt Sweetgrass	40	45
Harvest Pete	18	22
Key Oil	—	18
Kroy Oil	46	56
Lunecho	19	20
Longpoint	68	73
Murray	14	18
Pinepoint	9	10
Oceanic	75	100
Realtan	20	25
Rio Tinto	139	170
Do wts	67	80
Robin RL	28	30
Surpass	155	170
Savanna	115	130
Uran Ridge	8	12
Wesley	4	6
New Wellnstn	5	—
Tufino	19	21
Goldmaque	6	9
MUTUAL FUNDS		
All Can Com	712	774
Do div (xd)	887	949
Amer Gros	1181	1265
CIP	498	583
Commonwlth	741	814
Leverage	587	633
Regent	517	558
Assoc Inv	753	783
Canafund	3613	3794
Champion	329	381
Corp Inv	869	944
Group Acc	504	551
Group Inc	372	407
Grow Oil	788	828
Mutual Acc	694	761
Mutual Pnd	737	808
Sav & Inv	522	570
Super Amer	657	708
Sup Ex Sd	535	566
Super Grow	178	191
Super Inc	391	430
TV Elect	1191	1302
Timed Inv	560	610
Trans Cda	565	615
Unit Acc	1360	1458
MISCELLANEOUS		
Ang-C Tel A	35	—
Do pfd 4½	40½	44
BC Sugar	33½	35¼
BC Tel pfd 6	107	110
Do pfd 5%	104	108
Do pfd 4%	93	—
Do pfd 4½	87½	—
Do pfd 4%	86	—
Calg Pr pfd	90	—
Can Util pfd	95	—
Dover Ind	16¼	17¼
Hudson's Bay	34¼	35¼
Std Fuel pfd	33	37
H Smith	43	—
Safeway (C)	92¾	93½
CONVERTIBLES		
Abitibi	96½	106
C Br Al 5½%	96½	101
Do 6½%	100	102
Cdn Ex Gas	89	—
Cdn Petro	87½	90
Cdn Pros	—	83
Cdn Util	104	108
Husky 5½%	103½	108
Home 5½%	115	118
Inland Cntr	96	—
Loblaw 4¾%	133	137
Do 6%	102	—
Maritimes ex	80	—
M-Wells sum	99	101
Simpsons	114	118
Shuswap	115	—
Triad	84	88
Weston ex	94	96
Wood conv	124	—
Do cm wts	112	—
URANIUM BONDS		
Algom	99	109
Bicroft	95	97
Can-Met	84	—
Cons Denison	97½	99
Cdn Dyno	91	93
Faraday	97	98
Lorado	32	36
Milliken Lk	95	97
Northspan	45	48
Pronto	100½	—
Rio Tinto	93	94
Stanleigh	8½	9
Stanrock	87	96
PIPELINES, ETC.		
C Delhi com	8¼	8½
Do conv	116	118
Inland Gas	48	49
N Cst NG	85½	87
GN Gas 5½%	98	100
Bas Pass 4%	118	120
Dg 5½%	100	101
Que NG unit	142	144
Tr Cas unit	162	165
Westcst deb	84	88
Do conv	101	103
Do VT	24	24¾

The above stock quotations are supplied by James Richardson & Sons, Hagar Investments Ltd., Hugh Mackay & Co., Canadian Investment Dealers' Association, A. E. Ames & Co., and T. H. Burns & Co.

Industrials Surge Ahead At Toronto

TORONTO (CP)—Industrials continued their upward push as the stock market moved ahead amid the fastest trading in almost three weeks.

More than 600,000 shares changed hands in the first 90 minutes with the final volume reaching 3,416,000 shares, compared with Monday's 2,459,000.

Industrials gained almost 3½ points on index and coupled with an almost three-point gain Monday have pushed their index to 494.78, equal to mid-August 1956.

Western oils jumped ahead at the close for a 2¼ index gain.

Four speculatives turned over more than 100,000 shares with Canadian Malartic the leader, gaining 5 cents at 75 on 335,200 shares. Dominion Stores paced industrials, ahead 2¾ at 72.

Bailey Selburn, at 10¼ and Home Oil B, at 19¼, each gained 1¼ points to lead western oils. Royalite was a ⅝ winner at 11⅞.

New Highs in Oils

MONTREAL (CP) — Prices were generally higher in active trading.

New highs were recorded by Imperial Oil, up 1⅞ at 47¾, McColl up 1 at 65, and Trans-Canada Pipeline ahead ½ at 36¾. Interprovincial Pipeline was up ¼ at 51¾.

Up ⅝ in the banks were Montreal at 50¼ and Nova Scotia at 66.

The utilities were mixed. Quebec Natural Gas gained ⅝ at 25½ and Consolidated Gas advanced ½ at 34½. Calgary Power declined 1¼ at 77¼.

Up ¼ in the papers were Brown at 12⅝, Price Bros. at 42¾. Anglo Newfoundland at 6⅝ and Consolidated at 37½.

New highs included Noranda, up 1¼ at 47½, Sherwin-Williams, up 1 at 46, and Corby B, up ¼ at 18.

Big Month Ends

NEW YORK (UPI)—September closed on a burst of activity with industrial shares at an all-time record high and railroads at their best level in little more than a year.

Tickers ran late shortly after the opening and again at closing time. In that last gasp the rails met some selling, notably New York Central which lost a point at its low. Strength in Atlantic Coast Line and Norfolk & Western, however, sustained the average.

September was the most active for that month since 1929 and the total sales so far this year all but set a new high since 1933, being exceeded only by 1955. The volume would have crossed the 1955 obstacle except for the fact that September of 1955 contained the Eisenhower heart attack market with its heavy volume that included a day of more than 7,500,000 shares.

Today's shares ran above the 4,000,000-share mark.

Oil shares joined the upturn and netted more than a point in several issues. Steels ruled strong with gains ranging to more than 4. Some of the tobaccos, chemicals, metals, paper issues, foods, drugs and TV issues registered gains of more than 2 points.

Egg Market

	Producer	Wholesale
Grade A large	43c	53c-55c
Grade A medium	39c	45c-47c
Grade A small	19c	28c
Grade B	18c	30c

Hydro Bonds Gain

MONTREAL (CP)—The new Ontario Hydro issue was fairly active and slightly higher on the Montreal bond market.

All other issues were quiet and unchanged.

New York Market

Allied Chem	92½	Ford	46¼	Penn Rly	16⅝
Am Can	49½	Gen Dyn	34¼	Peoples Gas	45
Am Mot	20½	Gen Elec	88	Phila Electric	43¾
Am Smelt	49¾	Gen Foods	67¾	Proctor Gamble	86½
Am T & T	102¾	Gen Motors	47⅞	Public Service	34⅝
Am Tobac	80¼	Goodyear	94	Radio Corp	37
Am El Pwr	44½	Grt Northern	46	Republic Steel	61¾
Anaconda Cop	55⅝	Gulf Oil	117⅝	Rock Island	—
Atchison Top	23⅝	Houst L & P	63½	Royal Dutch	46⅝
Atl Cst Line	47¾	IBM	466½	Safeway	33¼
B & O RR	44	Int Harvest	37½	Sears Roebuck	33⅝
Beth Steel	45⅝	Intl Paper	113½	Shell Oil	93
Boeing	47⅞	Int T & T	48	Sinclair Oil	40¼
Burroughs	37¾	Int Nickel	84½	Socony	43¾
Case J I	20⅝	Jones Man	44¾	S Cal Ed xd	56
CPR	29⅝	Kas City Sou	73⅝	Southern Pacific	35¼
Chrysler	37¼	Kaiser Alum	26⅞	Southern Rly	50
Cities Svc	39¼	Kennecott	56¾	Sperry Rand	19¼
Clevel Elec	42½	Loews	21¾	St Regis Paper	40¼
C & O RR	63¼	Lockheed	52⅞	Stand Oil Cal	55¼
Columbia Gas	20¼	L & N	37¼	Stand Oil NJ	58¾
Cwealth Edis	52¾	Mont Ward	38⅝	Sunray Oil	26¾
Cons Edis	55¾	Nat Distillers	27	Texas Co	76¼
Corn Prod	43¾	Nat Steel	69½	Union Carbide	111
Detroit Edis	39¾	NY Central	30¼	Union Pacific	31¼
Doug Aircraft	62	Niagara Power	34½	Un Aircraft	61¼
du Pont	197¾	Norfolk Western	76½	US Steel	79¾
Del & Hud	35	North Pacific	50⅝	Wstn Union	22¾
East Kodak	177½	Ohio Oil	41	Westinghouse	67¾
El Paso	32	Pac Gas-Electric	37¼	Woolworth	44¾
Erie RR	11⅞	Pan P & L	52¾	Zenith	134
				Schenley	38

Toronto Oils

Sales	High	Low	Close
6340 Alberta Gas Trunk	20	19¼	19⅝
2200 Ajax	65	63	65
1000 AP Cons	—	—	58
10030 American Leduc	18	17	17
1000 Anglo-American	1000	995	1000
240 Asamera	—	—	185
2565 Bailey Selburn	10¼	10	10¼
1000 Banff Oils	180	178	180
14335 Britalta	235	226	235
45 Calgary & Edmon	—	—	29¾
100 Canadian Southern	—	—	325
2000 Canadian Oil Lead	175	170	175
950 Canadian Collieries	5¼	5	5
5250 Canadian Chieftain	150	146	150
1320 Canadian Atlantic	600	580	600
1075 Canadian Devon	—	—	390
12500 Cdn Export Gas	290	265	290
700 Canadian Homstd	190	184	190
2450 Canadian Husky	14¼	12¾	14¼
1327 Canadian Oil	28	27¼	28
2652 Central Del Rio	830	810	830
200 Cree	—	—	400
1630 Cree Warrants	189	185	187
1000 Charter Oils	—	—	140
3000 Cons Mickmac	405	400	400
1100 Dalhousie	—	—	14½
1025 Dome Petroleum	14⅝	14½	14⅝
3318 Devon Palmer	135	130	135
2400 Duvex	11⅞	11	11
200 Fargo Oil	—	—	630
300 General Pete A	—	—	395
200 Great Plains	—	—	18½
4300 Highwood Sarcee	21	20½	21
200 Hi Tower	—	—	7
2117 Home Oil A	19⅝	19	19¼
2098 Home Oil B	19¼	18	19¼
1011 Hudson Bay Oil	20¼	19⅞	19⅞
10030 Number Oil	190	185	185
932 Inter-Prov Pipe	52	51½	51½
2358 Medallion	245	240	245
834 Mid Continent	65	60	60
600 Mid Western	170	165	165
2500 Mill City	—	—	24
737 New Bristol	—	—	11
4300 New Chamberlain	—	—	120
2400 New Continental	—	—	40
670 North Canadian	440	435	435
370 North Star	—	—	12
2750 Northern Ord Gas	13¾	13	13¾
200 Okalta	—	—	110
2205 Pacific Pete	18⅝	18¼	18⅝
11300 Pan Western	28	27	27
400 Pembina P

Probe Verdict

'Liquor And Speed'

A Sidney traffic accident fatality was described as "a clear and sordid case of liquor and speed thoroughly mixed," at an inquest into the accident yesterday.

"These two causes of most of our accidents are apparent," coroner Dr. E. C. Hart added in his summation to the inquest jury inquiring into the death of Donald George Campbell, 32, of 35 Obed Avenue.

The Victoria man, father of three, was fatally injured when a car he was driving crashed into a stopped car at the intersection of Patricia Bay Highway and Lochside Drive Friday evening.

A verdict of accidental death, with no recommendation, was returned by the jury after it heard Dr. Hart's instructions. It was out only a few seconds before bringing in the ruling.

RCMP Corporal W. J. Stanton told the jury the accident was apparently caused by the small U-drive car Campbell was driving "caroming off the Patricia Bay Highway on to Lochside, with no indications of brakes being applied."

Mrs. Gloria Hunt, 28, 35 Obed, a passenger, testified that hours of drinking in Victoria, Sidney and while the car was parked "by the water," had preceded the fatal accident.

He's Buying Happiness

Eager donor to this year's Community Chest drive, Lance Corporal E. M. Fisher of the Princess Patricia's Canadian Light Infantry holds his donation in his hand while Mrs. R. G. Nickells pins a Red Feather button on his tunic. Members of the Chest's women's committee for army donations began canvassing Work Point Barracks yesterday. — (Colonist photo by Bud Kinsman.)

Inquest Today

Crash Victim Dies

ALBERNI—Istvan Varro, 21-year-old construction worker, died in Weyerhaeuser Hospital Tuesday morning as the result of injuries received in an accident near here last week.

Varro's car was extensively damaged when it crashed into a rock beside the Nanaimo Highway, three and a half miles from Alberni, late last Wednesday night.

A companion was less seriously injured. Varro had been on the critical list with head injuries. A brother in Victoria was notified as next-of-kin.

An inquest will open in Steven's funeral home tonight.

In one second, a typical hurricane can release more energy than several atomic bombs.

Jobs Held By Wives In Duncan

DUNCAN — Closure of logging operations in the Cowichan Valley during the summer is having an adverse affect upon the placement of young girls who are just leaving school.

"The number of female unplaced applicants is 70 per cent higher than at the same period last year," an official report states. It is hoped that, with the return of logging operations, many wives of workers, forced to seek work to augment their husbands' income during the layoffs will withdraw from the labor market."

Pre-Strike-Vote Poll Tallied But Servants Hush Results

B.C. civil servants have completed balloting on a proposed strike vote, if necessary, to back wage demands for 1959, but the result of the ballot will remain secret for the time being.

E. P. O'Connor, secretary of the 11,500-member B.C. Government Employees' Association, told The Daily Colonist last night the executive does not feel it should release the final [illegible] misconstrued as a threat at the bargaining table."

Early this month, when about one-third of the civil servants had cast their ballots, it was disclosed the tally was between 80 and 90 per cent in favor of a strike vote if necessary. Since then, Victoria civil servants favored the idea by 96 per cent.

"We want to go to the bargaining table in good faith," said Mr. O'Connor. "But if the premier refuses to bargain, then the result of the referendum might be considered again by the executive."

Mr. O'Connor did not think negotiations with cabinet would be held before the association convention in Vancouver, Oct. 10, at which Premier Bennett will speak.

BUY HAPPINESS
Give to Your 20 Community Services

Now Hoopers Twirl in Dark

KENILWORTH, N.J. (AP)—If you think the hoop craze will end with cold weather and shorter days, you haven't figured on the ingenuity of businessmen.

A firm here has come out with a new hoop that glows in the dark, so children can go right on twirling until bedtime.

3 WAYS TO BUY
Pres-to-logs
DELI 3
In your basement, 15-mile circle: $21.00
PICK-UP PRICE At 866 Cloverdale or 477 Viewfield $18.00 per unit
BULK DELIVERY In your driveway, 3 to 5 unit lots $19.50
VICTORIA COAL & HEATING CO. LTD.
717, 621 FORT STREET (Yarrow Building) PHONE EV 7-8147

today's biggest value in home convenience . . . an
extension phone

ONLY $1.20 PER MONTH
BRITISH COLUMBIA TELEPHONE COMPANY

CUNNINGHAMS DRUG STORES
FALL SALE VALUES

VITAMINS FOR HEALTH
HALIBUT LIVER OIL CAPSULES
10,000 units of vitamin "A" per capsule—Help maintain good health all year, build protection against infection. BUY NOW AND SAVE!
250 CAPSULES $1.95

CUNNINGHAMS EXPECTORANT COUGH SYRUP
Soothing, pleasant taste to quickly relieve deep coughing. 6-oz.
69c

COTTON
Hospital white for home first aid.
1-lb. Roll 69c

SALE RECORDS
45 R.P.M.'s. E.P.'s
Fill your record library now with recent selections.
HUGE STOCKS
Pops — Moderns Classicals
5 for 99c
LONG PLAY RECORDS— EACH $1.98

HEATING PADS
Soothing warmth where and when needed, electrically.
- 4-Speed Switch
- Moisture Barrier
- Removable Cover
- Extra Long Cord
- Guaranteed

$3.89

Warm, Restful Sleep
HOT WATER BOTTLE SALE
Keep warmer this fall and winter with the relaxing heat from a hot water bottle. SPECIAL 89c

SUPER SOAP SALE
Cunningham's Cold Cream Bath Soap. Oceans of lather. Made with cold cream for extra complexion care, grand for baby's bath.
12 BIG BATH CAKES $1.45

OCT. 1st to 12th
SPECIALS!

LIQUID PETROLATUM, heavy, 40-oz.	79¢
OLIVE OIL, 8-oz.	63¢
SOAP, CDS Imprint, Bronnley Bath Soap, 3's	98¢
THEARTICAL COLD CREAM, 8-oz.	59¢
TOOTH BRUSHES	2 for 25¢
WEST BANDS, Johnson and Johnson, 100's	99¢
ZINC OINTMENT, 1¾-oz. jar	45¢
AROMATIC CASCARA, 4-oz.	45¢
ROYAL EMBROCATION, 8-oz.	39¢
EPSOM SALTS, Bath	5 lbs. 43¢
EPSOM SALTS, 18-oz.	29¢
GLYCERINE AND ROSEWATER, 4-oz.	33¢
HEALING OINTMENT, 2-oz.	53¢
LADIES' HOSIERY, Special, pair	98¢
EXTENSION CORDS	69¢
FLEXIBLE STEEL TAPE, 6'	69¢
HAIR DRYER, Handy Hannah	$8.95
JUICER, Poly. with lid	59¢
CHRISTMAS LIGHTS, Outdoor, Set	$4.98
RUBBER UTILITY MAT, 20"x14"	$1.19
PLAYING CARDS, Breton	65¢, or 2 for $1.29
POT AND DISH SCRAPER	19¢
SALT AND PEPPER SET	$1.29
SERVING TRAY	$1.19
SHOPPING BASKET, Plastic	39¢
SPONGE PACK, Dupont	69¢
TELEPHONE INDEX, Autodex	$1.39
BATH BRUSH	$1.89
BATHROOM SCALES, Regent and Ritz	$5.98
CEDAR CHEST, Padlock	$1.99
CHRISTMAS CARDS, Boxed 51's	89¢
JIG SAW PUZZLES	$1.29 and $1.59
CUNNINGHAM'S ENVELOPES, 20's	2 for 15¢
CUNNINGHAM'S LETTER PADS	33¢
CUNNINGHAM'S NOTE PADS	19¢
DISH CLOTHS, 2's	27¢

MAGIC MINIT-MOPS
Dust your home quickly—clean your car in seconds! Try the Minit-Mop way to quickly clean your furniture. New "DUST-E-ZY" hand-mop picks up dirt and dust fast, adds sparkle and shine at the same time. Get one for the house and one for the car. FALL SALE SPECIAL $1.59

BINOCULAR BARGAINS
Perfect for spectator sport fans! Football—Grey Cup Playoff — Parades — Hunting — Good for Boat Enthusiasts too!
Complete with Leather Case!
8 x 30 Power $16.95
7 x 50 Power $19.95
Choose a pair for Christmas giving
BUY ON CUNNINGHAM'S CONVENIENT CREDIT

ALARM CLOCK SPECIAL
Canadian-made alarm clock with loud alarm signal. Ivory or beige colors $1.98

TRAVEL ALARM CLOCKS
Smart fold-away leather case, luminous dial—quiet movement $4.59

EVEREADY FLASHLIGHT 79c
All metal, pre-focussed. Complete with batteries
EVEREADY MAGNET-LITE FLASH—Special magnet bars hold light to metal surfaces. Safety red top $1.99

CHRISTMAS CARD SALE GIANT ECONOMY BUY
51 Cards
51 Envelopes
89c
Get all the cards you need for just over 1c each!

CANDY SALE MOIRS CHOCOLATES
Rich, tasty Selection brand. Hard and soft centres.
PER BOX 89c

DOZENS OF OTHER UNADVERTISED FALL SALE SPECIALS

YATES AT DOUGLAS
PHONE EV 4-8185
FORT AT DOUGLAS
PHONE EV 5-9771

114 REGISTERED PHARMACISTS TO FILL YOUR PRESCRIPTION NEEDS
FRIENDLY SERVICE
Cunninghams
CUNNINGHAM DRUG STORES LTD.

SIDNEY
PHONE 42

FAST-FREE CITY-WIDE PRESCRIPTION DELIVERY! PHONE CUNNINGHAMS FIRST!

Casey Sees Mound Battle But Wind Worries Whitey

By OSCAR FRALEY

MILWAUKEE (UPI) — Warren Spahn of the Milwaukee Braves and Whitey Ford of the New York Yankees, the southpaws set to square off in the opening game of the world series—both admitted tonight on the eve of the classic that they had "butterflies."

Neither the lanky Spahn nor Ford, the "Iceman" of the Yankees, voiced any concern over the 50-degree temperature predicted when they start the best-of-seven-game battle before a sellout crowd at 11 p.m. (PST) but both admitted to the growing feeling of pressure.

Spahn, the Braves' 22-game winner who lost last year's opener to Ford before Milwaukee bounced back to win the championship of the baseball world in seven games, said that he anticipated no difficulty in the cool weather.

Ford, who will try to put the Yankees, favored at 13 to 10 in the classic, off winging again, said that he prefers cool weather but looked wistfully at the 15 to 25-mile-per-hour winds blowing toward the outfield—the same winds as predicted for the opening game—and sighed: "I wish that wind was blowing toward the plate—because right now this is a hitters' ball park."

Casey Stengel, the Yankee manager whose teams now won nine pennants in 10 years and will be shooting for his seventh world series championship in that period, visualized the opener—a pick 'em affair—as a pitchers' battle.

"You'll see some real good pitching out there tomorrow," he analyzed as his Yankees took their workout. "That Spahn has to be some mag and there isn't anything wrong with my guy."

Baseball fans in the Victoria area can watch today's opening game of the world series on channels 2, 4 and 6 starting at 10.45. Radio broadcasts begin at the same time on CJOR (600) and KOMO (1000).

LINE-UPS A GUESS

Neither Stengel nor Fred Haney, the Braves' manager, announced a starting line-up. But Stengel said that he would start the left-handed hitting Yogi Berra behind the plate instead of the right-handed hitting Elston Howard, who has been hitting better.

"Berra catches Ford all the time," Stengel explained.

This kept alive Berra's skein of starting in a total of 10 series and will boost his record of having caught more series contests (54) than any catcher in baseball history.

Hank Bauer, who will be seeking to extend his record to 15 consecutive world series games in which he has hit safely, will lead off for the Yankees and play right field. Following him will be Gil McDougald at second base, Mickey Mantle in centrefield, Howard in left field and batting cleanup, Berra; Moose Skowron at first base, Andy Carey at third, Tony Kubek at shortstop and Ford.

The only Yankee player in the doubtful category was pitcher Bobby Shantz, who sprained a finger on his pitching hand in Sunday's season finale and who is wearing a metal splint on the finger.

BRUTON OUT?

Haney was expected to make a surprise move and start Felix Mantilla, his all-round utility man, in centre field in place of the injured Bill Bruton.

The Braves guess privately that the Milwaukee lineup would be Red Schoendienst at second base; Johnny Logan at short; Eddie Mathews, third base; Hank Aaron, right field; Joe Adcock, first base; Wes Covington, left field; Del Crandall, catching; Mantilla, and Spahn.

The only probable change in this hitting order was conjecture over whether Haney might move Mantilla up to bat second and drop Logan to eighth.

Bruton, nursing a tender knee, insisted that he would be physically ready to play. First baseman Frank Torre, another on the injury list, said that a sore right hand was "100 per cent when taped," and Covington reported that his bad leg "is okay as long as I don't try to change direction too quickly."

THE VOICE AT THE RACES

★ ★ ★

Shorty to Go The Distance

By JIM TANG

"If it's winners ya want, Shorty'll give 'em to ya."

It's a call as familiar at B.C. racing tracks as that of the bugle which announces that the post parade is about to begin. It comes from a little old man under a battered hat who is stationed directly in front of the gates and never lets up for a second on a spiel which sounds almost like the chant of an auctioneer. Which is, of course, what Shorty actually is.

A LOOK, A SALE

And he's a good one. He'll never high-pressure a prospective customer or bother him in any way, but look his way and he'll spot you. Look interested and before you know it you'll be walking through the gates at Sandown Park today clutching "Shorty's Selections," a crudely-printed, but entirely legible, card which lists the two most likely, in Shorty's considered opinion, horses in each race and his "best bet" of the day.

You may or may not notice that during the transaction that Shorty didn't miss a line, or a customer.

"Another card of winners today, if it's winners ya want, Shorty'll give 'em to ya. Thank you ma'am, four winners and the one-two again yesterday, two bits, don't go off my one-two today, Shorty has got a good one going today, here's your change, if it's winners you want Shorty will give 'em to ya, four winners and the one-two again yesterday, another card of winners today, don't go off this card today, if it's winners ya want, Shorty'll give 'em to ya. . . ."

A LONG TIME

The spiel has changed but little over the years, not as much as Shorty himself, who was a sprightly 31 when he took up the work he likes best and now a grizzled 63, is as enthusiastic about it as ever.

Ed "Shorty" Kruse was born in Victoria on Nov. 9, 1895. In his early days he "just worked around at laboring." He started what was to become his life's work—hobby might be a better word—at the Willows in 1926 and there haven't been many racing days since that his stocky, five-feet, one-inch figure wasn't to be seen at its usual stand.

Shorty isn't as spry as he used to be. Arthritis has developed in his legs and he needs the support of a single crutch to get around. But his ailment hasn't dimmed his enthusiasm for his work and his love of racing.

ALL THE WAY

"You bet your life I like it," he answered to what was obviously a silly question. "I wouldn't do anything else. As long as I live you bet your life you'll find me here."

As for racing, to Shorty it will always be "a nice, clean sport, interesting and exciting."

As to his favorite horse, it is Major Turley, the beautiful grey owned and bred by Don Carley who was the best three-year-old on B.C. tracks this year. Shorty is a firm sharer of the opinion that Major Turley is the best B.C.-bred of all time.

One of his old-time favorites was Victorita and he has a fondness for Smoggy — "an honest little horse who always runs his best race."

As for riders, Shorty had a bit more difficulty but he named Ron Williams and Jackie Arterburn as his favorites among the present-day jockeys and had a fond word for Emil Sporri and Henry Palex among the old-timers.

BACKS 'EM UP

Does Shorty bet on his own selections?

"You bet I do, every race," he says. He sticks to quinella betting on those races on which bettors get a chance to pick the two horses who will get the straight and place money.

His most notable success at the mutuels was a daily double in Vancouver which netted him more than $500. Last year at Sandown Park he picked up $150 for risking $2 that Wheatlander and Kathy Fin would be the winning quinella combination.

Has he "beat" the races over the years? Now that wouldn't be a fair question and you'll have to guess for yourself. Shorty will be the first to admit that he doesn't look like the most prosperous punter but you can't help but wonder if the confidence in that "If it's winners ya want Shorty'll give 'em to you" hasn't been earned.

But it really doesn't matter, as Shorty is a winner no matter what has happened to him at the mutuels. He's doing the thing he likes best.

Mrs. Todd Wins

Mrs. G. H. Todd shot an 84-3—81 Monday to take low gross honors in the 15-and-under handicap golf competition for ladies at Royal Colwood Golf and Country Club.

Mrs. K. S. Lawson shot an 86-7—79 for the low net prize. Mrs. Lawson finished second.

AT THE 19th

With Harry Young

It was only fitting, of course, but there's no doubt Phil Taylor was the star of his own farewell party at the Victoria Golf Club on Monday evening.

The Oak Bay pro retiring after 34 colorful years with the club, was entertained to dinner by more than 100 members and presented, by Stan Haynes, club president with a purse in recognition of his services.

We have always known that Phil, as a golfer, was one of the best; but it took his farewell "do" to stamp him as an orator able to hold his audience spellbound.

Particularly racy was the story of his introduction to Canada. As he rolled across the Atlantic in the old Corsican, Phil said he cursed continually the two fellows (A. V. Macan and Darcy Martin) who had persuaded him to join the Victoria club.

It was blowing a gale at St. John. It was snowing in Montreal. It was so cold in Winnipeg that he was afraid to leave the depot to visit a cousin in that city. Snowslides held up the train in the Rockies and it was still snowing at Vancouver.

"The first bit of green and sun I saw was when the boat turned round Trial Island" said Phil.

But even then Phil had his doubts about going west. He was horrified when his two sponsors introduced him to the course. He had never seen anyone teeing off from a small coconut matting before. He staggered when he found the first and 12th fairways crossed one another (the old lay-out at Oak Bay did that), and the last straw was when it started snowing.

"I thought then the man who told me they had no snow or dirty weather in Victoria was just one big liar," said Phil.

Later of course Phil came to love Victoria, its course and its membership.

* * *

One August evening in 1927, Phil was sitting down to dinner at his home with Mr. and Mrs. Jack Morrell when someone banged on the window and told him his pro shop, and the club-house was on fire.

"It was the most beautiful fire I ever saw," said Phil. "But it was only afterwards I realized that I had lost everything I had."

Phil recounted that he took the morning boat to Vancouver, where he bought up all the golf clubs, bags and accessories he could lay his hands on.

Near the charred ruins of his old shop, Phil set up temporary headquarters, and got back into business.

Not only did he do a whopping trade in new gear, but he also dug into the ruins and salvaged all the old iron club heads.

Working overtime, Phil and his assistant reshafted about 36 clubs a day until the whole club membership had been satisfied.

"It was really an experience," said Phil.

* * *

Phil also told the Victoria club members a recipe for overcoming golf fright.

When he was 19, he qualified for the British Open Championship at Sandwich.

For the third and final rounds he was paired with the great Harry Vardon, and Harry at the half way mark was shaping up very much like a winner.

About 5,000 spectators thought that way and they crowded round the first tee to see the stylish Channel Islander tee off.

"I think I would have been all right if they had called Harry Vardon's name first, but when the starter said 'Phil Taylor' I was hardly able to move," he said.

"I couldn't get the ball to sit on the sand mound—my hands were shaking so badly. Finally, I let it lie on the turf and I hit the ball. I didn't know where.

"I could hardly believe it when I found I had outdriven Vardon by 20 yards. It made me so nervous that I flubbed my second into a bunker. If there had been a rabbit hole big enough I would have crawled into it."

But worse was to follow for Phil. At the second tee he came as near as he had ever been to a Mulligan. The ball went only six feet.

"I was going to swing again, when Vardon stopped me. 'You'd better let me play my shot first'," he said.

Phil told how he went through all the agonies in an embarrassing five holes.

"Then I suddenly realized it was only a game, and I have never been nervous on a golf course since."

Phil will have endeared himself to the fair sex by singling out Joyce Wethered as his all time great. "She was the finest piece of golf machinery I have ever seen."

Today Laurie Carroll takes over as Victoria pro. "He's a wonderful boy. A good club maker, a good teacher and a good player," said his old boss.

Nothing but Respect

Lefthander Warren Spahn, right, who starts today's world series opener for Milwaukee Braves, sought out manager Casey Stengel of New York Yankees yesterday to make an apology that was immediately accepted. Spahn denied published reports that he had referred to Stengel as a "clown" and Stengel replied by naming Spahn as "one of the finest gentlemen in baseball."—(AP Photofax.)

Speaking Briefly

Lions Sign Al Dorow To Quarterback Club

B.C. Lions, moving to salvage something out of what looks to be their bleakest season in the Western Interprovincial Football Union, have signed veteran quarterback Al Dorow and are rumored to have a halfback on the way from Saskatchewan Roughriders.

Dorow, who played in the National Football League for five seasons, was recently signed by the Riders and although he was cut after two games, is rated a fine passer with plenty of experience.

Dorow is expected to step right into the starting lineup for the Lions in place of George Herring, the object of much of the criticism levelled at the Lions. He was first-string quarterback with Michigan State in 1951 and played with Washington Redskins and Philadelphia Eagles in the NFL.

The halfback mentioned in rumors is Bob McKeiver, a tiny speed merchant placed on waivers by the Roughriders when he lost to Mike Hagler in a fight for a halfback position, after starring at Northwestern University.

No mention was made last night as to what price the Lions paid the Riders for Dorow. But one report indicated that in return for Dorow and McKeiver the Riders were interested in obtaining the services of Herring for next year.

Lions have lost 10 straight games.

* * *

BRIAN LONDON, British heavyweight champion, scored a technical knockout over third-ranking **Willie Pastrano** in London last night when the referee stopped the fight after five rounds because of a cut on Pastrano's left eyelid. It was the first time Pastrano has failed to go the route in 54 professional fights . . . **Round Table,** who failed Saturday in his bid to become racing's all-time top money-winner, will not race again this year . . . An estimated 50,000 fans turned out in cold weather yesterday for a World Series parade for **Milwaukee Braves** . . . **Saskatchewan Roughriders** report that several players, including **Ken Carpenter** and **Kurt Burris,** suffered chemical burns during a game Saturday night in Edmonton . . . Riders also announced the signing of tackle **Harry Javernick,** former **University of Colorado** star cut by **Cleveland Browns** last week . . . **Winnipeg Blue Bombers** have signed **Fred Thurston,** a tackle who was one of their top college choices in 1957 before entering the armed services.

* * *

GORDIE HOWE scored five goals in Saskatoon last night to lead **Detroit Red Wings** to a 10-3 victory over **Saskatoon Quakers** in their exhibition hockey game . . . In other exhibition play, **New York Rangers** edged **Hershey Bears,** 4-3, on a goal by **Andy BBaithgate** . . . **Alexander J. Karle,** 63, who fought under the name of **Kid Alexander** and claimed the Canadian middleweight championship in 1915, died Monday in Spokane . . . **Montreal Alouettes** have signed end **Henry Hair,** cut last week by **Toronto Argonauts** . . . **Cookie Gilchrist** of **Saskatchewan Roughriders** is suing sportswriter **Jim Hunt** and the **Toronto Star** for $50,000, claiming a story in the Star Weekly was "defamatory" and that his character and reputation have been "severely injured" . . . Managing director **Lew Hayman** of **Toronto Argonauts** said yesterday he believes the club can still make the Big Four playoffs and said it is "ridiculous to even contemplate" firing coach **Hamp Pool** . . . **Staff Smythe** has told **Toronto Maple Leaf** officials to adopt a tougher policy in training camp.

British Warship, Trawler Collide

REYKJAVIC, Iceland—The British destroyer Hogue and the trawler Northern Foam collided in dense fog Monday off the east coast of Iceland, damaging the trawler considerably.

Series Briefs

Jackie Robinson, himself a veteran of World Series play, said yesterday that pitcher Whitey Ford looms as the key figure in the outcome of the current series.

"It all depends on Ford, whom I consider the best pitcher in baseball," the former Brooklyn Dodger star said. "If Ford is right, the Yankees have a fine chance. If he is not right I give it to Milwaukee."

* * *

Ford has given up only one run in 17 innings in his last three starts, but did not complete any of the games. He hasn't gone the distance since Aug. 8.

* * *

A sellout crowd of about 47,300 is assured for today's game at County Stadium in Milwaukee, with millions more to see the game, via television. The NBC network paid $3,000,000 for television rights.

* * *

No National League team has ever beaten the Yankees in two straight series since the 1921-22 New York Giants. The National League trails 34-20 in series play. The Yanks have a 17-6 record.

* * *

Both clubs did their heaviest scoring in County Stadium a year ago. It is 320 feet down the left field line, 402 feet to deepest centre field and 315 feet to right field.

* * *

The Yankees added Don Larsen, Tom Sturdivant and Murry Dickson, three righthanded pitchers, to their series player list, dropping Virgil Trucks. Pitcher Ernie Johnson replaced Joey Jay on Milwaukee's list.

* * *

Scalpers were having a field day in Milwaukee yesterday, asking from $140 to $180 for a single set of grandstand seats, which normally sell for $28.

* * *

Wes Covington, who led the Braves with a .330 average, says he is ready to start today's game although he has a wrenched left knee and a pulled thigh muscle in his right leg.

* * *

Warren Spahn says he has some "secret ideas" as to how to pitch to the Yankees this year. Spahn claims to have changed his style since last year, when he was beaten in the opener.

* * *

Casey Stengel refused to predict the outcome. "That ball goes around in the air," he said in typical Stengel fashion. "These are both first-class clubs and I won't comment on that until it's all over.

75 Canadians On Formosa

TORONTO (CP)—The Telegram says there are an estimated 75 Canadians on the islands of Formosa and that 60 of them, including more than 12 children, will be evacuated "if trouble comes."

HOCKEY

VICTORIA COUGARS vs. CALGARY STAMPEDERS

Mon., Oct. 13, 2.30 p.m.

Tickets Main Floor, Hudson's Bay Co.

Prices 1.25, 1.50, 1.75, 2.00

Phone EV 5-4142

Children and High School Students with Cougar Cards ½ Price or 50c Special Section

High School Students Get Your Cougar Privilege Cards at H.B.C. Now

Four-Team League *Needs One Sponsor*

Commercial Hockey to Resume

The Victoria Commercial Hockey League, a four-team league which will bring senior amateur hockey back to Victoria after an absence of two years, has one more hurdle to clear before final plans can be completed.

One of the teams is still without a sponsor.

Army, Navy and a team as yet unnamed, which will be sponsored by the Greater Victoria Minor Hockey Association, are prepared to enter teams in the league.

A three-man commission, comprised of Doug Fletcher, Walt Summerfeldt and Joe Dukowski, will look after operation of the league.

"We have plenty of players for a fourth team," Mr. Fletcher said last night. "But as yet we have not found a sponsor to pay for the equipment and uniforms for the team."

He estimated the cost of sponsoring a team would be about $600 to $750.

The amateur league will play on Wednesdays and Saturdays when the Cougars are not scheduled, giving Victoria hockey fans a full slate of hockey on those two nights this winter.

An all-star team from the league will meet Nanaimo's entry in the Pacific Coast Amateur Hockey League for the Vancouver Island senior amateur championship and the right to advance against the mainland champion in the Coy Cup playoffs.

Exhibition games between the Victoria teams and Nanaimo will also be played during the winter.

A general meeting for players, sponsors and other interested persons will be held next week at the Arena. The date and time of the meeting will be announced later this week.

HORSE RACES

Let's Go to SANDOWN PARK

IN SIDNEY

16 Miles from Victoria

TODAY

POST TIMES

Saturdays -- 1.00 p.m.

Weekdays -- 1.30 p.m.

7 RACES DAILY — 8 RACES SATURDAYS

2 QUINELLAS EVERY DAY

Admission $1.00 Including Tax

Buses leave daily from V.I. Coach Lines—

Saturdays, 12.01 p.m.; Weekdays, 1.00 p.m.

Return Fare: $1.75 Including Admission to Grandstand

Races Resume Today; Meet in Home Stretch

Sandown Park's fourth racing meet heads into the home stretch today, the 10th day of the 14-day meeting which will close out Monday.

Six sprints over the six-for longs distance and a jaunt over a mile and 70 yards are on tap in the ten-race card, which starts at the new time of 1.30 p.m.

Featured today is the Lincoln Handicap, which has drawn a starting field of six of the best horses at the track. Arioso, winner of his last race and in top form, will get a lot of support but there will be plenty of opposition from the hard-knocking Sleepy Star, yet to win at Sandown in three starts but never beaten more than a length by such as Glo-Reign and Desert Fire, not entered today.

Delare, better than he has looked here and this time getting Jackie Arterburn as rider, could be a strong contender. And so could Miss Keith, promising three-year-old, and, perhaps, Flashes First.

TOUGH AS EVER

Other races also provide some interesting competition. Corn Stalk, [illegible] in against Our Hour, who just missed last time, Baby Rose, Speedy Gal, Smoggy and Tui Lyke, who has been running against the best but has indicated a dislike for the racing strip.

In the second race, a real battle between Plover Call, George Did and the improving Emery looms. Perky Lad, Rio Drive and Broken Bottles, another horse which may be nearing top form, also have to be considered.

SATCHEL PAIGE
. . . Hollywood-bound?

* * *

Ol' Satch May Mosey Off To Land of Make Believe

By BOB MYERS

HOLLYWOOD (AP)—The long and matchless baseball career of Leroy (Satchel) Paige may have reached its end.

Ol' Satch, a living legend, so disclosed today.

Film producer Chester Erskine announced that the ageless Negro pitching star has been signed for a feature role in a movie, The Wonderful Country.

It is a one-picture deal but Erskine has ambitious plans for Paige as a full-time actor.

Paige confirmed the news in a telephone talk from his home in Kansas City.

BASEBALL AT FAULT

In typical Paige maner, he said:

"I'm not runnin' out of baseball. It's jus' that mebbe baseball is runnin' out of Satchel."

Satchel, something of an actor anyhow, was asked what he thought of the role as a livelihood.

"I like the idea very much. I kin still play baseball but it looks like somebody doan like ol' Satch."

He explained that he was "top pitcher" for the last three years with Miami in the International League.

"But I ain't got to be in the all-star game a single year. I doan understan' it, but that's the way it seems to be."

OF THIS CENTURY

Paige will report to the movie company in Mexico City Oct. 8. He had just arranged for his passport to Kansas City. The obvious question? "What age did you put down?"

"I said fo'ty-nine, same as I am. And the man said, well, I'm the only one that knows, so he puts down fo'ty-nine."

"How long have you been playing baseball, Satch?"

"Fo'ty years," said Satch, truthfully.

Satchel plays the role of a sergeant in the Texas-locale play from the book by Thomas Lea.

HE'S READY

Paige didn't indicate too much worry about playing alongside such film stars as Robert Mitchum and Julie London.

"I'll study up on my script and, like I always did in baseball, eat and sleep it. I likes the idea of this money in movies. If I can make the grade, me and baseball is through."

Paige spent his great years in obscure Negro leagues and winter barnstorming tours. He earned a fortune but until the ban was lifted for major league play, Satchel's fame was clouded.

Bill Veeck signed him for the Cleveland Indians in 1948. He helped the Indians win the world championship that year.

Colonist Handicap

SANDOWN PARK, WEDNESDAY, OCTOBER 1, 1958
Weather Clear. Track Fast. First Post 1.30 p.m.
(Tenth Day)

FIRST RACE—Claiming, $500 for 2-year-olds and up.
SIX FURLONGS PP

3079 Just Dream (Cormack) 118 Should make amends today (3)
3093 Sensation (Broomfield) 114 Might overcome the outside today (5)
3088 Zarua (Knowles) 120 Chance to graduate in this (6)
3094 Glad Bill (Carriere) 107 Can't see this one (1)
3079 Stolen Love (Ulrich) 111 Comes from winning outfit (3)
3076 Come On Win (Arterburn) 117 Chance off some efforts (4)
3057 Betty E M (Nishi) *108 Has failed with similar (5)
Also eligible—
3096 Bellaravia (Knowles) 121 Would have chance if draws in
3087 Hasty Laude (Webster) 110 Looks too tough for him
3093 Vita Regan (Cormack) 111 Not today
3064 Wee Toddler (Arterburn) 114 Gets good rider for it

SECOND RACE—Claiming, $500, for 3-year-olds and up.
SIX FURLONGS PP

3074 Plover Call (Broomfield) 118 Gets call in open event (4)
3090 George Did (Arterburn) 120 Usually in the money (3)
3092 Emery (Webster) 123 May be rounding into form (6)
3092 Broken Bottles (Ulrich) 118 Might prefer to route (1)
3092 Perky Lad (Carriere) 123 Certainly not out of it (2)
2898 La Vieraina (Williams) 120 Long time since she raced (5)
3091 Rio Drive (Taylor) *118 Outside no help to her (7)
Also eligible—
(3070) Lillomar (Taylor) *118 In the money if draws in
3091 Justice Flash (Webster) 115 Would not be out of it
3094 Prince Debit (Cormack) 118 Has sound late run
3061 Imponderable (Taylor) *113 Must draw in

THIRD RACE—Claiming, $500, for 3-year-olds and up.
MILE AND SEVENTY YARDS PP

3087 Sleepy Girl (Cormack) 120 Could wake up today (3)
3081 Broad Bend (Broomfield) 123 Once would have left this gang (1)
3086 Neds Freedom (Webster) 124 Seems to be on improve (7)
3060 Robert Paul (Taylor) *118 Not having much success (4)
3095 Appy Thought (no boy) 120 Last gives some hope (2)
3103 South Hill (Knowles) 120 Closed ground at longer (5)
3103 Formsetter (Courtenay) 120 Picked a tough spot (6)
3032 Skylume (Langevin) 120 Rider might help her (8)

FOURTH RACE—Claiming, $500, for 3-year-olds and up.
SIX FURLONGS PP

(3087) New Feature (Cormack) 124 May have found winning form now (1)
3091 Seaworth (Broomfield) 116 Would need very best effort (5)
3091 Dorree Rex (Arterburn) 116 Should pick up part of purse (7)
3092 Temulac Boy (Arnold) 119 Doesn't win many races (2)
3064 Richmond Lady (Ulrich) 107 Has been tiring in drive (3)
3094 Hoshanger (Carriere) 119 Has good early speed, factor (4)
3066 Lady Pat (Taylor) *111 Speedy but quits readily (6)
Also eligible—
3081 Smoke Queen (Webster) 118 Doesn't run to appearances
3105 Queensboro Lad (Carriere) 116 Has chased better
3100 Sir Bibber (Taylor) *119 Would figure if set in
3105 Easy Trust (Arterburn) 117 Chance if goes

FIFTH RACE—Claiming, $500, for 3-year-olds and up.
SIX FURLONGS PP

3084 Cornstalk (Cormack) 117 Effs him in open race (4)
3085 Speedy Gal (Ulrich) 116 Should benefit from the pole (1)
3103 Our Hour (Nishi) *108 In light, figures in this race (5)
(3078) Baby Rose (Broomfield) 112 Carried wide in last outing (3)
3108 Tui Lyke (Arterburn) 116 Wins if stays in on turns (4)
3102 Smoggy (Arnold) 123 Route could have dulled speed (8)

SIXTH RACE—Lincoln Handicap, $600, for 3-year-olds and up.
SIX FURLONGS PP

3106 Miss Keith (no boy) 111 Should go well in this (4)
3106 Sleepy Star (Arnold) 108 Could take this one (1)
*(3098) Arioso (Ulrich) 117 Question of getting an in time (7)
(3079) Grey-Cup (Broomfield) 109 Impressive win with cheap ones (2)
3064 El Pat (Knowles) 113 Must give him a chance (3)
3076 Flashes First (no-boy) 114 Has yet to show best one (5)
3102 Delare (Arterburn) 114 Rider switch may do the trick (6)

SEVENTH RACE—Claiming, $500, 3-year-olds and up.
S.X FURLONGS PP

3107 Sad Henry (Arterburn) 108 Could surprise in this dash (3)
3099 Miss Colleen (Langevin) 119 Last was real good attempt (3)
3101 Beam Boy (Broomfield) 117 Should improve off last one (1)
3056 Miss Humbug (Taylor) *114 Looks like tough spot for her (2)
3104 Cabbet (Knowles) *117 Not entirely out of this (4)
3097 Eastern Epic (Cormack) 117 Likes to go farther (4)
3102 Early Rambler (Williams) 118 Gets too far out of things (7)
Also eligible—
3104 Lady Sadie R (Ulrich) 114 Has good early speed
3107 Sharp Regards (Webster) 122 Figures with these
3104 Chicks Last (Cormack) 114 Seems to have gone back some

SUB RACE—Claiming, $500, for 3-year-olds and up.
SIX FURLONGS PP

3094 Mabe Tish (Taylor) *111 Could go all the way here (5)
3085 Lord Eiry (Webster) 118 Last was much better (7)
3108 Smaze (Nishi) *115 Closed some ground in last one (2)
3100 Lady Sport (Arterburn) 120 Been quitting, rider switch (1)
3092 Madioso (Ulrich) 123 Would not be out of it (3)
3101 Little Joker (Knowles) 118 Chances appear remote (4)
3072 Pays Hope (Webster) 118 All recent are dull (6)
Also eligible—
(3106) Buddy H (Knowles) 122 Put on top if draws in
3100 Capt. Risky (Langvin) 123 Too tough for him
3101 Nanco (Taylor) *116 Would not be out of it
3091 Sometime (Nishi) *118 In lights for it

Best Bet—Cornstalk (5). **Longshot**—El Pat (6).

Badminton League Re-elects Temple

Ivan Temple was returned for a second term as president of the Lower Vancouver Island Badminton League at a recent general meeting held at the Pacific Club.

A. Kay was elected vice-president and Mrs. Elsie Cooley was appointed secretary-treasurer.

Members voted to form a new junior league for players under 16 and to add a sixth division to the five in operation for senior competition last season. An invitation was extended to Seattle clubs to compete in inter-city playoffs with Victoria and Vancouver at the close of the season.

Tentative entry list has 32 teams in the league this season, making it the largest in British Columbia. Entries must be mailed to Mrs. Cooley, 901 Lakeview Drive, not later than Oct. 15.

It was decided to operate teams in divisions one and two with three ladies and three men, instead of four and four as last year.

BUY HAPPINESS
Give to Your 20 Community Services

Band Leader In Tune With Coaches

COLLEGE PARK, Md. (AP)—Maryland's band director attended the weekly football coaching press conference Tuesday and he was right in tune.

Director Hugh Henderson told reporters that prospects for the band were good. But: "The cornet player has a broken tooth.

"The cymbal player broke his nose, although that should not affect his playing.

"The tuba player has a collapsed lung.

"The drum major swallowed a whistle. However, that's not so serious. I can get another whistle from the track coach."

Remember When:

The crack about Brooklyn Dodgers—"are they still in the league?"—came back to haunt New York Giants' manager Bill Terry 24 years ago yesterday. The lowly Dodgers beat the Giants 8-5 for their second straight victory, enabling St. Louis Cards to squeeze past the Giants and capture the National League pennant. St. Louis then beat Detroit in a seven-game world series.

Snooker Meeting

General meeting and smoker of the Inter-Club Snooker League will be held at the Elks Hall Wednesday night at 7. Play this season will be for the Percy Fitzsimmons Trophy.

Minor Hockey Registration

Registration and first workout of the season for pee wees of the Greater Victoria Minor Hockey Association will be held at Memorial Arena Oct. 11, from 7 to 10 a.m.

Other divisions of the association will hold registrations the following week.

Edmonton Football Fans Burn, Heat Turned on Rookie Coach

By JIM PEACOCK

EDMONTON (CP)—Gloom was thick among the football followers in Edmonton Tuesday following the 43-13 trouncing of their favorite Eskimos by Winnipeg Blue Bombers in a Western International Football Union game Monday night.

All hope, however, was not given up.

Reactions were varied and their were some signs that the gas flame beneath the coach-roasting oven was being turned up, but logic prevailed in many quarters.

The reactions were brought on not only from the score—worst beating Eskimos have taken in at least five years—but from a bit of strategy employed by rookie coach Melvin "Sam" Lyle, the former Oklahoma University assistant who succeeded Frank "Pop" Ivy here.

Lyle sent an all-Canadian backfield against the Bombers for most of the first half of the ball game and they didn't make as much headway as some felt the regulars might have made.

"ENORMITY"

"The enormity of coach Lyle's decision to start his second string backfield against the toughest club in the league in the most important game of the season to date leaves me both perplexed and amazed," said Tom (Edmonton Journal) Harris.

". . . We feel this was most definitely not the time, nor the place to pull such a caper . . ."

A regular football follower, who in year or two and beyond, asked that his name be withheld, said "I thought Lyle's strategy was fine. I'm for Winnipeg."

One broadcaster preceded a comment on the game with a recording of an aircraft hurtling to earth and exploding as it crashed, then played "taps."

SAM LYLE
. . . in the stew

Another hinted that coach Lyle's position might become insecure if the Eskimos' success did not improve, starting this coming Saturday when they are at home against the league-leading Bombers in their fourth meeting of the season. Bombers have won the first three.

But club president Cec Ross says this "is for the birds."

"We hire a coach to handle his club as he sees fit," said Ross, "and we're doing all right.

"We knew the coach was going to play the offence that way using the Canadian backfield frequently, and it wasn't the offence that lost that ball game for us—it was the defence."

Lyle summed up his position this way:

"We felt that the Canadians we had in there were pretty good football players. Don Getty has proven himself in the past. Rollie Miles has been a good player over the years. Jim Stokes [illegible] carry the ball and Oscar Kruger does all right, too.

"The plan was to have Getty throw the ball and with his crew move the ball into scoring position. Then we'd send in Parker and Bright and the rest to get the ball across. It worked in the first quarter when Getty passed us down to the 15 and then Parker went in and we scored.

"Where the plan backfired was on defence. We couldn't stop Winnipeg to get the ball away from them."

Chess Challenge By T. Stewart

Ladder competition standings:

"A" Division	"B" Division
1—W. Kobenter.	1—A. Talvio.
2—T. J. Stewart.	2—T. Antikainen.
3—L. Hall	3—P. Deutscher.
4—M. S. Horn	4—G. Adikerchner
5—A. B. Sheard.	5—G. Jones.
6—D. Jowett	6—R. Ross
7—A. Colonval	7—E. W. Wilson.
8—R. R. Bennett.	8—G. Inomas
9—D. Dawson.	9—R. Roberts.
10—J. Robson.	10—J. Barber.

T. J. Stewart won the right to challenge W. Kobenter for first place in the Victoria City Chess Club's "A" division ladder competition last week by defeating L. Hall.

Ladder competition results:

"A" Division — T. J. Stewart 1, L. Hall 0; M. S. Horn 1, A. Sheard 0; D. Jowett 1, A. Colonval 0; R. R. Bennett 1, D. Dawson 0; J. Robson 1, A. Strodyk 0.

"B" Division — T. Antikainen 1, P. Deutscher 0; R. Ross 1, E. Wilson 0; G. Adikerchner 1, G. Jones 0; G. Inomas 1, R. Roberts, by default.

When to Fish or Hunt
SOLUNAR TABLES
by John Alden Knight

According to Solunar Tables calculated for this area, the best times for fishing and hunting for today and tomorrow will be as follows: (Times shown are Pacific Standard Time.)

TODAY

A.M. Minor	A.M. Major	P.M. Minor	P.M. Major
7.50	1.50	8.10	1.55

TOMORROW

8.47	2.15	3.55	2.48

Major solunar periods, lasting 1½ to 2 hours, dark type.
Minor periods, shorter in duration, light type.

Boxing Classes

The Canadian Legion, Britannia Branch, Boxing Club will hold classes each Monday and Wednesday at the Legion Hall, Blanshard and Cormorant, beginning today.

The classes, which are free, start at 7 p.m.

Out they Go-
SAVE UP TO $1,000.00
During NATIONAL MOTORS' DEMONSTRATOR SALE of '58 FORDS and EDSELS

These Fords and Edsels have been our selling tools and have been kept in top condition, checked weekly, the tiniest fault attended to immediately; all have low mileage and are today's best buys.

58-2 Edsel Corsair Tudor, green/white, (8), heater, wheel covers, whitewalls, automatic transmission, Kleenex box, backup lights, dual exhausts, tutone, HD suspension, P/A wipers, anti-freeze, two exhaust extensions, radio, power antenna, underseal, speed warning light, all warning lights, two rear-view mirrors, electric clock, trunk opening kit, power steering, tachometer.

58-128 Edsel Citation Tudor Hardtop, buff/white, (8), radio signal seeker, electric antenna, heater, wheel covers, WS-washer, whitewalls, power steering, power brakes, power windows, automatic transmission, backup lights, safety visor, safety dash, anti-freeze, electric clock, glove compartment light, tutone, 72-amp. battery.

58-9 Edsel Citation Fordor Hardtop, white/black/gold, (8), tutone, whitewalls, heater, wheel covers, dual exhausts, automatic transmission, electric clock, P/A wipers, glove box light, backup lights, WS-washers, luggage compartment light, anti-freeze, power steering, two floor mats, radio signal seeker, chrome trim, Kleenex box, trunk light.

58-58 Ford Fairlane Fordor, med./light blue, (8), radio, WS-washer, automatic transmission, partial safety kit, power brakes, 361 engine, cross bar, tutone, wheel covers, carpet, anti-freeze, heater.

58-57—Ford Fairlane 500 Tudor, turquoise, (8), radio, WS-washer, automatic transmission, partial safety kit, power steering, whitewalls, cross bar, anti-freeze, heater, floor mat.

58-27 Ford Fairlane 500 Four-Door, yellow/black, (8), RSS, WS-washer, automatic transmission, partial safety kit, power brakes, power steering, whitewalls, backup lights, cross bar, heater, anti-freeze, tutone, floor mat.

58-163 Ford Ranchwagon Tudor, med./light blue, (8), automatic transmission, de luxe steering wheel, anti-freeze, radio 5, whitewalls, wheel covers.

TAKE A DEMONSTRATION RIDE TODAY
BEST BUY — BIGGEST SAVINGS EVER!
NATIONAL MOTORS
819 YATES PHONE EV 4-8174

WOOD—WOOD
DRYLAND FIR BLOCKS and SLABS
12-INCH LENGTH
Guaranteed All Fir and Clean
2½ CORDS—$11.95 5 CORDS—$23.50
SPLIT WOOD
ALL FIR
2½ CORDS—$11.95 5 CORDS—$23.50
TWO DAYS ONLY
BUY NOW AND SAVE
Will refund money if not as advertised
Phone Night EV 3-5508 BEST FUEL Phone Day EV 4-5524

SPEND CHRISTMAS IN THE OLD COUNTRY

go by WHITE EMPRESS

Christmas is merrier than ever—when you spend it in the Old Country with friends or relatives. It's more fun, too, when you go by luxurious WHITE EMPRESS, saving with low-cost THRIFT SEASON FARES . . . and there's nothing to match Canadian Pacific's shipboard hospitality.

to LIVERPOOL from MONTREAL
Nov. 4 Empress of England
Nov. 11 Empress of France
Nov. 18 Empress of Britain (call at Greenock)
Nov. 23 Empress of England
Dec. 2 †Empress of France
†Embark evening previous.

From SAINT JOHN, N.B.
Dec. 12 *Empress of Britain
*Specially Conducted Christmas Sailing.

SEE YOUR TRAVEL AGENT, RAILWAY TICKET OFFICE or E. HOSPES
S.S. General Passenger Agent, Canadian Pacific Stn., Vancouver

Canadian Pacific

IT'S LUCKY when you live in B.C.

In British Columbia good friends are easily made, living is informal, relaxed. Here, nearly everyone enjoys Lucky Lager, by far the largest selling beer in the entire West. Try Lucky Lager yourself and you'll agree "IT'S LUCKY when you live in B.C."

FREE HOME DELIVERY
LUCKY LAGER EV 2-6832 or EV 4-4179

V-117 This advertisement is not published or displayed by the Liquor Control Board or by the Government of British Columbia.

Huge Coho Feature Exceptional September Fishing

An outstanding feature of the exceptional September salmon fishing has been the numbers of big coho being caught.

Last month should set a new record in The Daily Colonist King Fisherman Contest for the size of coho needed to win one of the 25 crests given away monthly for the 25 largest fish in each of the contest's five divisions.

With all entries not yet in and several hundred remaining to be checked, it appears as if it will at least take a 17-pound coho to win a crest.

Yesterday's entries produced five of 18 pounds or more, topped by the 21½-pounder caught by G. A. Pilling off Macaulay Point. It was the fifth of the year weighing more than 20 pounds. Biggest, of course, is the 26¼-pounder caught off Qualicum Beach by Cecil Holt.

Ed Clapham (20:5) and Hugh Hart (20:0) were the other anglers entering coho of 20 or more pounds.

Nineteen-pounders by K. J. Thomas and Bob Rentz and 18-pounders by Mrs. Elva Finlan and A. E. Zala were other big coho entered during the past few days. And there were scores in the 12-16-pound class.

Salmon

West Bay Marina, Head Street

K. Toby, 1002 Dunsmuir Street; 27:0 spring, Macaulay Point, Strip-Teaser.
Harry Arkinstall, 1960 Island Highway; 16:8, 10:8 coho, Duntze Head, Minnow-Teaser.
John Abbott, 302 Uganda; 10:0, 10:4 coho, Macaulay Point, Hootchie Kootchie.
W. Tully, 2620 Fernwood; 12:0 coho, Albert Head, Strip-Teaser.
Elva Finlan, 1908 Stanley; 11:0, 10:4, 9:0 coho, Macaulay Point, Strip-Teaser.
Bob Langstaff, 85 Dock Street; 11:15, 11:15, 7:8 coho, Macaulay Point, minnow.
R. Lowe, 62 Logan; 13:2, 10:0, 8:0 coho, Albert Head, minnow.
Rose Abbott, 302 Uganda; 11:0 coho, Macaulay Point, Hootchie Kootchie.
Doug Smith, 1721 Carrick Street; 10:0, 8:8 coho, Saxe Point, minnow.
F. R. Robertson, 321 Kelvin Road; 11:0 coho, Brutchie Ledge, Strip-Teaser.
O. Morrison, Victoria; 13:0, 8:0 spring, 9:0 coho, Saxe Point, minnow.
Dennis Cofield, 1514 Gladstone Avenue; 9:14 coho, minnow.
Mrs. J. Sejmour, 1031 Wollaston; 9:8 coho, Saxe Point, minnow.
Ray Carlburg, Esquimalt; 11:1 coho, Saxe Point, Mac's Squid plug.
A. J. Durkhard, 2309 Quadra Street; 8:0 coho, Albert Head, Mac's Squid plug.
L. N. Tonning, 1276 Kings; 8:8 coho, Saxe Point, minnow.
D. M. McCowan, 826 Queens Avenue; 8:0 coho, Saxe Point, Lee Davis plug.
L. Fieldhouse, 2848 Blanchard Street; 5:15 spring, Flemings Beach, Strip-Teaser.
E. J. Thomas, 1560 Haultain; 26:0 spring, Brutchie Ledge, Strip-Teaser.
H. Pistell, 2815 Rockwell; 23:0 spring, Macaulay Point, minnow.
Mrs. Elva Finlan, 1908 Stanley; 19:0 coho, Esquimalt Harbor, Strip-Teaser.
A. E. Zala, 943 Esquimalt Road; 18:0 coho, Albert Head, Strip-Teaser.
D. Bain, 7 Erie; 16:8 coho, Macaulay Point, Strip-Teaser.
R. P. Morgan, 3011 Cedar Hill Road; 16:8 coho, Albert Head, Strip-Teaser.
John Mawer, 402 Gorge Road; 15:0 spring, breakwater, Martin plug.
C. H. Gibb, 4375 Shelbourne; 15:0 coho, Kinver Beach, minnow.
Bob Langstaff, 85 Dock; 14:0, 8:1 coho, Macaulay Point, minnow.
N. Taylor, 2810 Avebury; 12:0, 13:0 coho, Saxe Point, Tom Mack spoon.
H. J. Peters, 1830 Clair; 13:2 coho, breakwater, Strip-Teaser.
Lawrence Ricketts, 828 Hollaston; 13:0 coho, Brothers Island, Strip-Teaser.
Rob Pike, 488 Wychbury Avenue; 11:0 coho, Macaulay Point, Minnow-Teaser.
Frank Mitchell, 1303 Lyall; 10:8, 8:1, 11:0, 10:0 coho, Macaulay Point, Hoochie Koochie.
J. Welham, 109 Island Highway; 9:4 coho, Albert Head, Strip-Teaser.
Jim Hay, 1360 Lyall; 8:0 coho, William Head, Minnow-Teaser.
Dick Albany, 1215 Craigflower; 8:8 coho, Saxe Point, Wallace Highliner plug.
J. Kraft, 3957 Glanford; 8:2, 8:0 coho, Macaulay Point, Mac's Squid plug.
S. H. Draper, 1513 Oakcrest Drive; 10:4 coho, Weir's Beach, Strip-Teaser.
Mrs. J. Cudmore, 398 Constance; 10:0, 12:8 coho, Saxe Point, minnow.
J. R. Sinclair, 1281 Acton; 11:13 coho, 5:0 spring, breakwater, Tom Mack spoon.
Wayne Mowat, 861 Selkirk; 11:0 coho, Albert Head, minnow.
H. Cuthbert, 1042 Wollaston; 11:0 coho, Weir's Beach, minnow.
R. Buxton, 583 Head; 10:0 coho, breakwater, Strip-Teaser.
R. Pike, 488 Wychbury; 11:8 coho, Macaulay Point, minnow.
Capt. W. K. Stirling, Work Point Barracks; 8:8, 8:1 coho, Macaulay Point, bucktail fly.
R. Lang, 1325 Lang; 10:0, 8:0 coho, Weir's Beach, Strip-Teaser.
A. W. Kerr, 1583 Esquimalt Road; 9:0 coho, Brothers Island, minnow.
J. Fletcher, 4419 Torquay; 11:0 coho, Kinver Beach, minnow.
C. Bennett, 2711 Gosworth; 11:8 coho, Brutchie Ledge, Strip-Teaser.
Jack Sutherland, 441 Moresby Road; 12:8 coho, Albert Head, Strip-Teaser.
Dick Albany, 1215 Craigflower; 9:8 coho, Saxe Point, Strip-Teaser.
Bud Lamb, 1204 Palmer Road; 9:0 coho, Esquimalt Harbor, Minnow-Teaser.
J. Wylie, 3053 Graham; 10:0 coho, Saxe Point, Strip-Teaser.
L. A. Green, 3180 Addison Avenue; 12:0, 11:0 coho, breakwater, minnow.
D. J. Campbell, 116 Michigan; 10:0 coho, breakwater, minnow.
G. Cudmore, 398 Constance; 10:0 coho, Saxe Point, minnow.
Jim Hay, 1360 Lyle; 11:0, 7:8, 8:0 coho, Saxe Point, minnow.
Mrs. Ida Patterson, 1038 Bewdly Avenue; 11:4 coho, Brutchie Ledge, Minnow-Teaser.
Trevor Woodruff, 1664 Holywood Crescent; 8:0 coho, Trial Island, minnow.
C. Wallace, 4301 Quadra; 3:8 coho, Wallace Highliner plug.
A. Carlton, Esquimalt; 8:8 coho, Albert Head, Minnow-Teaser.
J. R. McNeil, 587 Whitelide; 8:5 coho, breakwater, Minnow-Teaser.
F. Zurotski, 101 Raynor; 6:8 coho, breakwater, minnow.
B. Corner, 4476 Torquay; 8:0 coho, Kinver Beach, Strip-Teaser.
L. W. Landy, 1622 Budmmit; 8:0 coho, Albert Head, Strip-Teaser.
R. Norris, 153 Somerset; 8:8 coho, Flemings Beach, Minnow-Teaser.
G. McPherson, 9 Gorge Road; 8:8 coho, Saxe Point, Strip-Teaser.
O. R. Rasa, 747 Lampson; 5:8 coho, Albert Head, Minnow-Teaser.

Reid's Low Cost Grocery, Codwood

J. G. Verschuere, 219 Ganges Crescent; 15:4, 8:3, 8:3 coho, Esquimalt Harbor, Minnow-Teaser.
Alec Merriman, 1184 Goldstream; 13:15, 8:12 coho, Flegard Light and Duntze Head, Sea King plug.
Hank Rockfort, Albert Head; 12:8, 12:8, 9:12 coho, Albert Head, Mac's Squid plug.
Mrs. Hank Rockfort, Albert Head; 8:12, 8:12, 7:12 coho, Albert Head, Mac's Squid plug.
Mickey McInnis, R.R. 1, Duke Road; 10:10 coho, Albert Head, Mac's Squid plug.
Pete Tait, 3265 Happy Valley Road; 10:6 coho, Sooke, Minnow.
S. E. Trent, 1897 San Juan; 7:3 coho, Sooke, minnow.
Eileen Reid, 240 Milburn Drive; 8:2 coho, Albert Head, bucktail fly.
Edwin Tait, 3265 Happy Valley Road; 2:4 trout, Sooke, worm.

Juan de Fuca Auto Court, Otter Point

K. J. Thomas, 802 Burnside; 16:8 coho, Minnow-Teaser.
Ken Porter, 2526 Belmont; 16:10 coho, minnow.
Brian Smedley, 2881 Murray; 15:0 coho, minnow.
H. F. Rollin, 4228 Meares; 14:8, 11:8 coho, Strip-Teaser.
Al Chisholm, 3149 Stevenson; 14:0 coho, Minnow-Teaser.
Ken Chalmers, 3411 St. Matthews; 13:0 coho, minnow.
Lily Sutherland; 1151 Finlayson; 10:2, 10:0, 9:8 coho, minnow.
Phil Ellis, 1850 Fear; 8:8 coho, Strip-Teaser.
Norm Ricketts, 1870 Fear; 10:6 coho, minnow.
Leighton Levitt, 2143 Granite; 10:2, 8:12 coho, minnow.
C. E. Buckley, 458 Belmont; 8:4 coho, minnow.
Cyril N. Butler, 202 Zealous Crescent; 10:4 coho, Strip-Teaser.
Dick J. Gibson, 4881 West Saanich; 9:8 coho, Minnow-Teaser.
Robert W. Hunter, 384 Rowland; 11:8 coho, Otter Point.
Fred Wilke, 3033 Austin; 10:12, 6:10 coho, minnow.
Ken Cross, 1358 Burnside; 10:0, 9:0 coho, Minnow-Teaser.
Bud Halm, 345 McKenzie; 10:0, 8:4, 5:4 coho, Herring Magic.
M. Spotswood, 152 Lagoon; 9:0, 9:1 coho, Minnow-Teaser.
John P. Kelly, 344 Irving; 10:12 coho, minnow.

Oak Bay Boathouse, Beach Drive

G. A. Pilling, 1768 Chandler; 21:8 coho, Macaulay Point, Minnow Teaser.
Bob Rentz, 1611 Warren Gardens; 19:0 coho, William Head, Strip-Teaser.
R. Reedman, 1644 Haultain; 16:0 coho, Ten Mile Point, Strip-Teaser.
R. S. McConnan, 341 St. Charles; 15:8 coho, Chatham Island, Minnow-Teaser.
Mrs. H. Sneade, 3822 Rowland; 15:0 coho, Breakwater, minnow.
Rudy Melhas, 2195 Beaver; 14:0 coho, Chatham Island, Strip-Teaser.
Bert Thompson, 677 St. Patrick; 13:8, 7:4, 12:3, 8:5, 8:2 coho, bucktail fly.
Norman Buxton, 16 Bushby; 13:3 coho, minnow.
W. B. Smith, 2916 Cadboro View; 13:0, 8:3 coho, Pedder Bay, herring strip.
Mrs. E. Cox, 772 Victoria; 12:4 coho, Trial Island, herring strip.
Frank Hoffman, 1735 Newton; 12:0 coho, Fiddle Reef, herring.
Darrall Westover, 3092 Garrick; 12:0 coho, Discovery Island, fly.
Tom Frankland, 3241 Orillia; 12:0 coho, Brutchie Ledge, Strip-Teaser.
Don Martin, 1908 Davie; 12:0 coho, Strip-Teaser.
Harry Laycock, 2550 Scott; 11:0 coho, Strip-Teaser.
J. A. Pollard, 1120 Humber; 11:8 coho, Chain Island, Strip-Teaser.
J. D. Bowe, 19 Arwine Place; 11:0 coho, Chain Island, Strip-Teaser.
Mrs. Mabel White, 2563 Orchard; 10:0 coho, Centre Reef, Strip-Teaser.
Frank Hoffman, 1735 Newton; 10:0 coho, Fiddle Reef, herring.
Winston Leckie, 335 Brookleigh; 6:4 spring, Discovery Island, Minnow Teaser.
C. Williamson, 217 Ontario; 9:0 spring, Trial Island, Strip-Teaser.
D. Williamson, 217 Ontario; 8:0 coho, Chatham Island, Strip-Teaser.
Shirley Cole, 24 Lotus; 8:0 spring, minnow.
Mrs. B. Pilling, 1768 Chandler; 7:8 coho, Esquimalt, minnow.
Myrna Sambad, 3312 Tennyson; 5:0 coho, Discovery Island, Hoochie-Koochie.

Langford Radio

Charlie Auringer, 2591 Millstream; 9:12 spring, Whiffen Spit, herring.
L. B. Goudwin, 3072 Jacklin; 8:8 spring, Brothers Island, Minnow-Teaser.

Langford Lake Store

E. Hutchin, 1173 Goldstream; 11:3, 9:2 coho, Esquimalt Lagoon, Minnow-Teaser.
Hugh Caughlin, 270 Pearl; 7:8, 9:8 coho, Whiffen Spit, herring.
Alec Merriman, 1184 Goldstream; 9:0 coho, Flegard Light, bucktail fly.

Askey's Fish Market, Yates Street

R. E. Braidwood, 234 Gorge; 19:14 spring, 9:3, 11:3, 9:0 coho, Strip-Teaser.

Black Swan, El. Lake

Mrs. Eva Simpson, 187 Burnside; 7:8 coho, Sidney Soil, minnow.

Fountain Lunch, 2655 Douglas

Lloyd Goodsell, 2780 Scott; 13:0 coho, Albert Head, minnow.

BUY HAPPINESS
Give to Your 20 Community Services

FIRST TIME ON TV THIS YEAR!
KING BING ON "The Bing Crosby Show"
with PATTI PAGE MAHALIA JACKSON
and special guest star DEAN MARTIN
FIRST PUBLIC SHOWING . . . ANYWHERE!
OLDSMOBILE FOR '59!
Brought to you in behalf of your local authorized OLDSMOBILE QUALITY DEALER
TONIGHT! 9.30 p.m., Channel 6
DON'T MISS THE 'New OLDS Show!' starring PATTI PAGE THIS FRIDAY · CBC-TV

September 28th all Greater Victoria Telephone Numbers Changed
EATON'S
Phone Number has Changed to
EVergreen 2-7141
but . . .
EATON'S Continues to Give the SAME Efficient Telephone Service

Ready to receive your telephone orders is a trained staff of operators, skilled in receiving customers' orders. For large sales, extra operators are brought in to ensure the usual prompt, efficient handling of your orders.

When you dial EATON'S and ask for the order line, experienced staff take down your entire order to save you the inconvenience of dialing individual departments . . . order from more than 50 departments by dialing but one number.

If you can't shop in person and you want an item not listed in our advertisements, call EATON'S Personal Shopper. She will take over your shopping for you and personally choose just what you want in the size, colour and type you specify.

Once your telephone orders have been taken by our Telephone Service or Personal Shopper, prompt delivery of purchases will be made by EATON'S trucks. When a sale is in progress, deliveries sometimes pile up, but your purchases will be delivered to you as quickly as possible.

EATON'S Telephone Service is just as convenient if you live outside the Greater Victoria area. Sidney, Sooke, Keating, Cobble Hill, Ganges and Gulf Islands exchanges have direct toll-free connection to EATON'S — just ask the operator for Zenith 6100.

"GOODS SATISFACTORY OR MONEY REFUNDED"

one of the fine brews from CARLING'S

entertaining idea... BLACK LABEL

Company coming? Have a case or two of Black Label beer cooling – ready to be enjoyed by anyone who enjoys a light, flavorful, tasty beer! Brewed right here in B.C., Black Label is everyone's idea of perfect beer!

The CARLING *Breweries (B.C.) Limited*
for free home delivery phone
EV 2-6832 or EV 4-4179

This advertisement is not published or displayed by the Liquor Control Board or by the Government of British Columbia.

Island forecast—Variable cloudiness, little change
(Details on Page 2)

The Daily Colonist.

(ESTABLISHED 1858)

Telephone—EV 3-4111
11:30 p.m. to 8 a.m.
Circulation EV 3-0725 — Sports EV 3-7000
Editorial EV 3-4509 or EV 3-8309

NO. 246—HUNDREDTH YEAR | VICTORIA, BRITISH COLUMBIA, WEDNESDAY, OCTOBER 1, 1958 | SECOND NEWS SECTION

Alderman's Complaint

'My Car's Too Long —Stretch the Meters'

Ald. Geoffrey Edgelow, who drives a car about 20 feet long, complained yesterday about the length of some of Victoria's metered parking spaces.

Assistant city engineer Norman Worsley assured him that as meters were replaced or new ones installed the spaces were lengthened to 22 feet.

"It doesn't seem right to force a person to park in a space he can't get into or out of," Ald. Edgelow said.

Ald. Hugh Ramsay agreed that other spaces were too short.

City committee had earlier formed a policy of not reducing the number of parking spaces too much before off-street parking was provided.

The committee approved replacement of 1,000 old parking meters with new ones of the automatic type at the rate of 200 a year.

Around the Island

Cowichan Jobless Cut 100 Per Cent

DUNCAN — [illegible]

DUNCAN — A reduced [illegible] in the Cowichan Valley [illegible] jobless figures of the past [illegible] of R. S. Robertson, [illegible] manager of the Canadian Forest Products plywood plant, said [illegible] the decrease in the number of unplaced applicants for jobs. At the close of the reporting period Sept. 25 there were 422 male and 168 female unplaced applicants registered. This is a decrease of more than 50 per cent from the figures at the end of August when more than 1,200 at both categories were registered.

* * *

NANAIMO — Sixteen-year-old Peter Martin, son of Nanaimo [illegible] Harry Martin, [illegible] a Swiss [illegible] Switzerland. Both the Martins have been [illegible] and [illegible] on the Nanaimo entertainment.

The [illegible] was born in [illegible] Canada with the Chinese [illegible]. Years later Mrs. Martin [illegible] of the party [illegible] the "[illegible]".

After completing UBC with Oxford [illegible] the British [illegible] Factory [illegible] a real [illegible].

* * *

LADYSMITH — The [illegible] officers of the Lamanon [illegible] Kerrisdale [illegible] were installed at a [illegible] tea held at Mayfair Lodge.

Installing officers [illegible] President Herbert Mummery, vice-president Douglas MacLeod, secretary Jack Pickham, treasurer Brian Wardwell, [illegible] Armour, Fraternity [illegible] Randall Barie, I. D. Rogers and Sherry Clarke.

Kerrisdale's officers: president Mrs. Edward P. Hall, vice-president Mrs. Robert Atwood, secretary-treasurer Mrs. Robert Stolen, [illegible] Mrs. Beatty Davis, [illegible] committee Mrs. Gordon Johnson.

* * *

PORT ALBERNI — A crack down on litterbugs was advocated by Ald. Wesham Goddard, health committee chairman, when he told council Monday that there had been numerous complaints of indiscriminate dumping of garbage within the city limits.

He declared the practice is "not nice." [illegible] by I. W. Clay's [illegible] of fences in the area between 12th and 13th Avenues south.

* * *

NANAIMO — Building permits issued by city engineer H. Beer fell just short of $200,000 for September. Years total to date is 320 permits valued at $1,889,705. This compares with 350 permits valued at $2,457,614 at the end of September, 1957.

Main drop is noted in the construction of commercial projects which, by September of last year, totalled nearly $1,000,000 more than at the end of last month.

* * *

NANAIMO — Nanaimo Centennial Square Dance Festival which is expected to attract upwards of 1,000 enthusiasts will be held in the Centennial Centre Exhibition Park, Saturday night.

* * *

DUNCAN — A grand ball Nov. 7 in the Duncan Armory by Mart Kenney's orchestra will be the official end of centennial celebrations in the Cowichan district.

* * *

NANAIMO — Peter Helland of Chemainus was acquitted of a rape charge following an assize court trial in Nanaimo yesterday. Public were barred from attending the trial. Mr. Justice Maclariane presided.

BB Guns 'Dangerous'

Victoria and district PTA council has instructed its 31 member associations to warn parents about dangers of air rifles after a report from Burnside PTA that some older boys were firing BB guns at small children.

Tourist Attraction Reduced to Wreckage

Chalet partner Marshall Smith sadly views wreckage left by consuming fire. Building had just been redecorated, rewired and new furniture put in.

Mecca for tourists, the picturesque Malahat Chalet goes up in flames and smoke in a fire yesterday that destroyed the $70,000 building that was only partially insured.

* * * * * *

At Assizes Here

Kerr Trial Next Week

Mrs. Alice Lonella Kerr, charged with murdering her husband was committed for trial yesterday by Magistrate A. L. Thomas.

The trial is scheduled to take place at the fall assizes opening next week in Victoria.

DISMISSAL ASKED

At the conclusion of evidence heard in preliminary hearing, on behalf of the accused, defence counsel Alan Maclariane asked for dismissal of the charge. He maintained that Crown had failed to produce evidence that would induce the belief in the mind of a reasonable man that the accused was probably guilty.

There was almost more evidence to indicate the man committed suicide than anything else, Mr. Maclariane contended. He said he couldn't think of any evidence in the case that was not consistent with suicide.

FOUR OCCASIONS

Crown prosecutor Lloyd McKenzie argued that while it was true Corporal Kerr had been [illegible] Albert Kerr had suicidal tendencies, there also had been evidence that Mrs. Kerr had on four occasions threatened him with a gun.

Mr. McKenzie said a hammer found jammed by the hammer of the death gun was "only a piece of evidence but a very important piece." He said it seemed strange if Mrs. Kerr had seen her husband lying in a pool of blood and said she thought he was sleeping, and strange that she had told two witnesses she had heard a "pong" when the sound of a rifle must have been very loud.

PRESENTED TO JURY

"If there's evidence on which a jury can reasonably found conviction it should be presented to a jury," he argued.

Magistrate Thomas, rejecting the application for dismissal said it was a matter for a higher court to decide.

Last witness in the case was Dennis P. Burns of Port Washington, Pender Island a caretaker. Mr. Burns testified Mr. Kerr, a 56-year-old electrician, had often referred to suicide and within a month of his death had told him, "I'm going to shoot myself."

September Above Normal

September was Victoria's 10th consecutive month in which the temperature has been above normal. The record extends back through last December.

Although the normal temperature is 57.2 for September, the mean temperature this year was 57.9.

Rainfall in September amounted to .95 inch, .45 less than the average of 1.40.

Oak Bay Homes

Holiday Burglars Hunted

Oak Bay police are hunting a band of thieves believed responsible for a string of burglaries in the area committed while owners were absent.

The same criminals are believed involved in the five breakins in recent weeks with loot estimated at several thousand dollars in cash, jewelry and other valuables.

Loss in the latest burglary at the home of T. H. Levine 3295 Rupen is still being checked by the owners who returned from lengthy holidays to find their home ransacked in their absence.

Police believe the burglary occurred sometime during the week since the home was reported intact late Saturday.

Sunday, Dr. and Mrs. E. H. W. Elkington, 572 Island, came home from a seven-week European tour to find the house had been entered.

They think the thief may have been in the house when they returned. Goods gathered up as though about to be taken away were left by the intruder.

Earlier in the month three other homes in the area were looted of an estimated $1,500 in jewels and other goods.

Sidney-Anacortes Run Starting Fall Schedule

The fall ferry schedule of one sailing daily between Sidney and Anacortes goes into effect Oct. 14, Washington State Ferries announced yesterday. From Oct. 14 to 31, the daily ferry will leave Sidney at 1.20 p.m.

SHEILA MORGAN

* * *

Seen In Passing

Sheila Morgan [illegible]

[illegible] **Noel**, [illegible] **Ross** [illegible] **Brett** [illegible] **Martin Nickells** [illegible] **Deputy Police Chief Harry Mercer** [illegible] put a court through the telephone book [illegible] a note through it. **Tommy Walton** [illegible] a Cadboro Bay marmalade-colored [illegible] named Perky. [illegible] **Barbara Tubman** talking [illegible] of Washington [illegible] AAA. **Gordon Hayward** [illegible] **Ray Aldegger** [illegible] **Frank Smart** [illegible] sales.

450 Veterans Here Tomorrow

Some 450 members of the Army, Navy and Air Force Veterans in Canada will visit Victoria tomorrow afternoon. The group headed by its national president, H. J. McGivern, will arrive here at 1.30 p.m. by ferry from Vancouver and after a cruise aboard HMCS Skeena, Athabaskan and Cayuga, will tour Victoria before returning to Vancouver at 6.30 p.m.

$70,000 Fire Razes Landmark

Chimney Marks Ruin Of Malahat Chalet

By BARNEY McKINLEY

[illegible] Malahat Chalet, famous landmark on the Island Highway, was totally destroyed yesterday in a [illegible] fire that left only the stone chimney [illegible]

[illegible] surrounding hills [illegible]

[illegible] was [illegible] and its contents destroyed.

NOBODY THERE

There was nobody in the Chalet at the time of the fire and there were no injuries.

[illegible] to navigate to the scene of the fierce blaze, in unorganized territory 17 miles from Victoria.

[illegible] of the Chalet who [illegible] in Victoria [illegible] after it was drained once in the vain battle against the roaring blaze.

[illegible] Chalet [illegible] Mecca for tourists [illegible] in flames and smoke in a fire yesterday that destroyed the $70,000 building that was only partially insured.

VAIN BATTLE

Langford fire fighters had to [illegible] after it was drained once in the vain battle against the roaring blaze.

[illegible] Chalet who [illegible] in Victoria [illegible] the Chalet [illegible] the building. The fire [illegible] the fire and smoke appeared to be [illegible] with the building proper.

BURST THROUGH ROOF

Spectators said fire burst through the roof within 10 minutes after the fire was first discovered and shortly after [illegible] flames swept through the [illegible]

[illegible] of the destruction [illegible] "Malahat" a famous spot [illegible] of visitors lying on its back where it had [illegible] through it out of the way [illegible] burning through at the base and tumbling over.

PUMPER TRUCK

A pumper truck and crew [illegible] Chalet [illegible] at the [illegible]

[illegible]

LUGGAGE SET LOST

Shirley Sandhoe, Duncan, said she lost a $100 luggage set, typewriter, radio and clothing in the fire and possessions of employees Dorothy McNaughton and [illegible] were also lost.

[illegible] the owners had just built a fire guard around the premises to "protect it against possible fires."

Yesterday Forest Service employees were using a new pumper truck to wet down the area around the blazing Chalet to prevent the fire from spread

Strait Bid Tomorrow

Douglas Rivette, one of Victoria's veteran distance swimmers, who has made many past attempts on Juan de Fuca strait, will leave from the Breakwater at 7.30 a.m. tomorrow, he said last night.

Store Closing

Police Still Waiting

City police are still waiting for further direction on enforcement of Wednesday afternoon closing of stores.

Police Chief John Blackstock said yesterday the situation today would be the same as last Wednesday, when no summonses were issued against merchants defying the Wednesday closing law. He had said earlier police would wait to see what city council decided.

At its next meeting council is expected to have two draft bylaws before it. One would provide store hours as "wide open" as the Municipal Act allows; the other would define drugstores and corner stores and exempt them from closing regulations. The second is regarded as likely to pass if the first doesn't and the law remains that stores must close Wednesdays at 1 p.m., Fridays at 9 p.m. and other days at 6 p.m.

Trash Can Signs Urged To Warn of $100 Fine

Erection of warning signs at downtown trash cans pointing out that the penalty for littering streets can be as high as $100 will be recommended to city council by public works committee.

The committee also decided yesterday to request that the anti-litter provisions in the streets and traffic bylaw be enforced.

PERSONAL MENTION

Mr. Ronald N. Paver, who left recently for England was guest of honor at a bon voyage party at the Cavendish Avenue home of his parents Mr. and Mrs. F. N. Paver. Mr. Paver intends to spend a month touring the British Isles and then travel through Europe. Among those present at the party was Mr. Michael Mitams-Harris (583 Cavendish), who leaves Victoria Oct. 3 to join Mr. Paver.

* * *

Wedding Guests

Out-of-town guests at the Wainwright-[illegible] were Mrs. Dominic Kamenski, [illegible] Mr. and Mrs. [illegible] Insky and Adelene all from Edmonton; Mr. and Mrs. Fred Bra[illegible] shaw, Saskatoon; Mrs. Mary Hawkins, Indian Head; and Mr. and Mrs. Harold Bohart, Nanaimo.

* * *

Duncan Christening

The four-month-old son of Mr. and Mrs. David R. Williams of Duncan was given the name David Robert at a christening on Sunday. Rev. W. F. Greenhough at Christ Church, Duncan, B.C., christened the infant. Godparents of the baby are Dr. and Mrs. Leonard Bapty, Victoria, and F. M. Dunsmuir, Spring ford, Duncan. The baby's grandparents are Mr. and Mrs. Humphrey Williams and Dr. and Mrs. Walter Bapty.

* * *

Victorians in U.K.

Victorians who have recently visited the Reading at British Columbia House in London, England, include Mr. and Mrs. C. M. Mey, Vicar, Miss Ann Coleman, Mrs. [illegible] and Mrs. [illegible] M. Jones.

* * *

Party for Bride

Mrs. John Davis, nee Miss Anita [illegible], was guest of honor when her sisters, Mrs. A. [illegible] and Mrs. [illegible] entertained at tea recently at the home of [illegible], Allenby Street. Guests were Mrs. [illegible] rott, Mrs. E. P. Angus, Mrs. [illegible], Mrs. [illegible], Mrs. G. Burkholder, Mrs. T. Pear, Mrs. P. Hu[illegible], Mrs. [illegible] Fouracre, Mrs. C. Ratcliff, Mrs. [illegible] and Mrs. [illegible] Laren.

* * *

Begins Training

Miss Patricia Foster, R.N., [illegible] nurse with R.C.N. Hospital, [illegible] at the United Church [illegible] manuel Theological [illegible] is looking forward to [illegible] Church of [illegible] Mrs. [illegible] Gowan and [illegible] Victoria.

* * *

Red, White Corsage

A shower was held [illegible] bride-elect, [illegible] A corsage of red and [illegible] guest of honor [illegible] Mrs. F. Mc[illegible] Denver, Mrs. M. [illegible] J. Marks, Mrs. [illegible] M. Templeton, [illegible] and C. Mc[illegible].

* * *

Roslyn Road Shower

Mrs. R. W. [illegible] at their Roslyn Road [illegible] Miss Joanne Fo[illegible] to the bride-elect and her mother. Mrs. [illegible] included Mrs. J. Fraser, Mrs. H. [illegible] R. Wenger, Mrs. R. Cooper, Mrs. D. [illegible] and the Misses Fran and Freda [illegible] Tyre, Mary Lu [illegible].

80 New Residents Welcomed to City

Over 80 new residents of Victoria were guests [illegible] Welcome Wagon [illegible] Douglas Rosser of the Hudson's Bay Company [illegible].

Mrs. Sybil Bateman, Mrs. [illegible] Florence [illegible] Carr-Harris of the W.C.T.U. [illegible] Wagon, together with Mrs. Irene Warren, [illegible] representative of the Hudson's Bay Company, welcomed the guests who come from all parts of the world.

The tea table was [illegible] with a lace [illegible] tall tapers [illegible] chrysanthemums.

Mr. W. Langevin, [illegible] decorator, gave information [illegible] on color combinations [illegible] bined with quality fabrics. The door prize was won by Mr. [illegible] W. Buckingham, formerly of Edmonton.

Guests included Mrs. M. Rich[illegible] ards, Mrs. K. F. Saunders, Mrs. [illegible] A. E. Cooper, Mrs. W. Bankes, [illegible] ham, Mrs. S. Erskine, Mrs. I. [illegible] Doody, Mrs. T. Parker, Mrs. R. [illegible] Grapentine, Mrs. [illegible] Mrs. F. Ashford, Mrs. A. [illegible] Mrs. R. Montgomery, Mrs. W. [illegible] Grainger, Mrs. E. Wanegin, Mrs. A. Fraser, Mrs. G. Brooks, [illegible]

'Many Happy Returns'

Hosts of friends called on Mrs. I. M. Lovatt yesterday to extend her many happy returns on her 90th birthday. Mrs. Lovatt was guest of honor at the home of her son and daughter-in-law, Mr. and Mrs. George R. Lovatt. Mrs. Lovatt resides at Rest Haven, [illegible]

Sidney Couple Wed 50 Years

Scout Auxiliary Elects Leader

City Girl Top Chemist

A girl student yesterday took the Association of B.C. Engineers award at a prizegiving assembly at Mount View High School.

Anita Harold won the silver rule from the association for [illegible] having the highest mark [illegible]

Rain Maker

Principal Frank Ro[illegible] said all awards given at the assembly were for students who entered university this year.

Winners of IODE bursaries were Della Thompson, Joy Faulks and Georgia [illegible]. Mount View PTA scholarships went to Pat Thompson, Helen [illegible], Lethbridge and John Moo[illegible].

Della Thompson, who won the Victoria District PTA Council scholarship and Joy Faulks, [illegible] the James Street Memorial scholarship.

Dr. Florence W. Van [illegible], a [illegible] scientist, has developed [illegible] to create [illegible] destroy [illegible] them with [illegible] [illegible] experiments [illegible] new method could open the way to [illegible] [illegible] of the [illegible]

Y's So-Ed Program Now in Full Swing

YMCA and YWCA officials other sports. Hobby [illegible]

Ryles-Tuttle

Kilt-Clad Boys Ringbearers In Alberni Rite

[illegible] Mrs. C. Tuttle [illegible] Miss [illegible]

AMAZING AEROWAX

Spill on it! Scuff it! Just "damp mop" and the shine's still there!

Other brands cost up to 69¢
AEROWAX costs only 49¢
YOU SAVE 20¢

YOU SAID A MOUTHFUL!

POPS CRISP, TENDER, DELICIOUS—EVERYTIME

teen-agers!

WRITE YOUR OWN "SUCCESS STORY" . . .

Let the Want Ads Help You Start Your Own Personal Savings Account!

WANT ADS GET RESULTS

High school or college? Whichever way you're heading this fall, Want Ads can be important to you. Before classes start . . . get cash the smooth way, use low cost Want Ads to sell the things you've used for the last summer . . . bike, canoe, sports equipment, records, outgrown clothing and other things. It's a smart way to start off with extra dollars.

If you need a part-time job, check the Help Wanted columns . . . or insert a Situations Wanted ad which quickly tells prospective employers about you.

YOU'LL GET FAST, FRIENDLY HELP FROM THE AD WRITERS WHEN YOU CALL EV 3-4111 . . . OR BRING YOUR AD IN!

THE DAILY COLONIST

Watch and wait for

The Car You Asked For!

OLDSMOBILE FOR '59

AT YOUR LOCAL AUTHORIZED QUALITY DEALER'S SOON

SEE THE BING CROSBY TELEVISION SHOW — 8:30 p.m., P.S.T., OCT. 1

The contented, relaxed look on the faces of the 20 small children being entertained by Mrs. C. Jenkins is in direct contrast to expressions on the faces of their mothers (photo below) as unused muscles are being limbered and toned up.

★ ★ ★

'My Back's Breaking'

Down-Up-Down Muscles Creak All for Fitness

By EILEEN LEAROYD

I [illegible] back to [illegible] I [illegible]

I [illegible] a class [illegible] a [illegible] meeting [illegible] the YWCA which was [illegible] a [illegible] class for [illegible] women.

[illegible]

ROLLED OVER

[illegible]

I MARVELLED

[illegible]

PLAN A FEE

[illegible]

FOOT TO SIDE

[illegible]

VERY GRACEFUL

[illegible]

Twenty-eight mothers started keep-fit classes at the YWCA yesterday. While their children were being entertained [illegible]

Olmstead-Brown

'Mums' Decorate Sooke Church

[illegible]

New Peaks to Climb Still Her Challenge

Mrs. Joyce Dunsheath, who climbed her first mountain at the age of 20 [illegible], for years later.

Last year she became the first non-Russian woman to climb to 18,480 foot Mount Elbrouz in the Caucasus, which is the highest mountain in Europe. She was accompanied by four Russian mountaineers.

TEAM EFFORT

In 1956 Mrs. Dunsheath led an all-woman expedition to the Himalayas and relates her experiences in a book, [illegible] and Memsahibs, which was a team effort.

[illegible]

SOUTHEAST RUSSIA

After her first conquest Mrs. Dunsheath went on to climb mountains in Switzerland, New Zealand, Canada and the Himalayas, the next years to [illegible]

Mrs. Dunsheath addressed the [illegible] Monday [illegible] in a lecture [illegible] the east of the country.

Science Now Shrinks Piles Without Pain Or Discomfort

Finds Healing Substance That Relieves Pain And Itching As It Shrinks Hemorrhoids

Toronto, Ont. (Special) For the first time science has found a new healing substance with the ability to shrink hemorrhoids and to relieve pain and itching. Thousands have been relieved with this inexpensive substance right in the privacy of their own home without any discomfort or inconvenience.

In one hemorrhoid case after another, "very striking improvement" was reported and verified by doctors observations.

Pain was promptly relieved. And while gently relieving pain, actual reduction or retraction (shrinking) took place.

And most amazing of all—this improvement was maintained in cases where doctors' observations were continued over a period of many months!

In fact, results were so thorough that sufferers were able to make such statements as "Piles have ceased to be a problem!" And among these sufferers were a very wide variety of hemorrhoid conditions, some of even 10 to 20 years' standing.

All this without the use of narcotics, anesthetics or astringents of any kind. The secret is a new healing substance (Bio-Dyne)—the discovery of a famous scientific institute. Already, Bio-Dyne is in wide use for healing injured tissue on all parts of the body.

This new healing substance is offered in suppository or ointment form called *Preparation H*. Ask for individually sealed, convenient Preparation H Suppositories or Preparation H ointment with special applicator. Preparation H is sold at all drug stores. Satisfaction guaranteed or money refunded.

Clubs and Societies

Trans-Canada by Boat

[illegible]

Ukrainian Bazaar Set

Mrs. W. Filik will open a bazaar for the Ukrainian Greek Orthodox Church of St. George, Victoria, in Christ Church's Memorial Hall on Saturday from 2 p.m. to 10 p.m. Tea will be served from 2 to 5 and coffee from 6 to 9. There will be stalls of home-cooking, fancy work, Ukrainian stitching, aprons, used clothing, jewellery and other odds and ends. All the proceeds are for the church building fund.

Holmes Rites Thursday

[illegible]

Chest Drives a Part Of Our Lives—John D.

GALT, Ont. — Community Chest campaigns across Canada have become an integral part of our Canadian way of life, Prime Minister Diefenbaker said Monday night.

[illegible]

★ ★ ★

[illegible] Ladies' Auxiliary Association will [illegible] Ladies' Day Meeting' on [illegible] at 2 p.m. at the [illegible] of Pythias Hall. Corporal [illegible] will be [illegible] discussion for and [illegible] RCMP veterans [illegible] invited to [illegible]

★ ★ ★

[illegible] Women's Association, [illegible] Division, will [illegible] Veterans' [illegible] at 8 p.m.

★ ★ ★

[illegible] Lodge, [illegible] Oct. 18 are [illegible] home of Mrs. J. S. McMillan, 581 [illegible]

How The Doctor Examines For Cancer

A cancer check-up takes less time than a round of golf or a permanent. Read in the October Reader's Digest how it is done, where to get one and the step by step description of two tests that could be the most important in your life!

Get your October Reader's Digest today: 40 personally helpful articles of lasting interest.

ISLAND HALL HOTEL

PARKSVILLE, V.I., B.C.

[illegible] Mrs. Mary Sutherland, Mrs. Eileen [illegible]

Montague BRIDGMAN Ltd.
China • Crystal • Gifts
811 Government EA 3-0821

BUY HAPPINESS
Give to Your 20 Community Services

Mc&Mc
Will Save You $$$$

Store Hours 8 a.m. to 5.30 p.m. Wednesday to 12 Noon
Friday 9 p.m. — Phone EV 4-1111

PAINT UP

Indoor Time Is Here Again — Brighten Your Home the Lasting Way!

Painters' Drop Cloths— [illegible] Special, each 79¢
Other sizes available

Latex Scrubable Wall Paints
Sherwin-Williams [illegible] $4.95

2½" Flagged Nylon Paint Brushes
Sherwin-Williams [illegible] Special, each $1.59

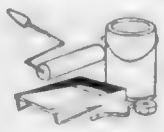

Mohair Roller and Tray
[illegible] Special $1.49

Expert advice as near as your telephone call EV 4-1111

Open till 9 p.m. Friday for your shopping convenience.

WONDERFUL NEW COLOR HARMONY DECK

[illegible]

Paint Representative Mon. Tues.

McLENNAN, McFEELY & PRIOR LTD.
1400 GOVERNMENT STREET PHONE EV 4-1111

from nemo foundations...
important news about an
UNCONDITIONAL MONEY-BACK GUARANTEE
on "Sensation" girdles

your nemo "Sensation" girdle
MUST give you **COMPLETE SATISFACTION**
...or **YOUR MONEY BACK!**

Your Nemo "Sensation" fitted at your favourite store.
Wear it, wash it, put it on again!
You must be completely satisfied, or your money back.

It's the all-[illegible] "Sensation" [illegible] Soft and [illegible] Don't take a chance... choose Nemo "Sensation" today! Sizes, Medium, or Tall. 24-32 $4.00 to $8.50

Available at Better Stores Across Canada

nemo "Sensation"

TELEPHONE
EV 3-4111

CLASSIFIED WANT ADS

FASTER RESULTS
LOWER COSTS

AFTER HOUR TELEPHONES
11.30 p.m. to 6 a.m.
Circulation EV 3-0725
Sports EV 3-7000
Editorial EV 3-4509 or EV 3 8309

SUBSCRIPTION RATES
Wherever carrier service is available: $1.00 per month
Single copy sales price: [illegible] daily 10 cents Sunday
By mail: Canada Great Britain Yukon Territory one year $10.00, six months $5.00, three months $3.00, single month $2.00. Australia [illegible] $3.50 USA month $3.00 Foreign $3.00 per month

Audit Bureau of Circulations
Department Ottawa
Member of Audit Bureau of Circulations

CLASSIFIED RATES
30c per line per day 90c per line per three days, $1.04 per line per six days, $3.00 per line for one month 90c daily. Above rates apply to consecutive insertions only. Sunday single insertions 25c per line. Contract rates on application. Minimum advertising two lines.

Birth Notices $1.25 per insertion

Marriages, In Memoriam Notices, Cards of Thanks not exceeding 12 lines $1.75 per insertion. Each additional line 17c daily.

Deaths, Funeral Notices not exceeding 12 lines $1.75 first insertion and $1.25 subsequent insertions. Each additional line 17c daily.

In the event of an error occuring the liability of Victoria Press Ltd. shall not exceed the charge for the space actually occupied by the item in question.

TERMS OF PUBLICATION
The Victoria Press Ltd. shall not be liable for non insertion of any advertisement beyond the amount paid for such advertisement.
All claims or error in publication shall be made within 12 hours thereafter and if not made shall not be considered. No claim will be allowed for more than one incorrect insertion nor for errors not affecting the value of the advertisement.
All advertising copy will be subject to the approval of the Victoria Press Ltd. who reserve the right in its sole discretion to classify, reject or insert copy furnished.

Eastern Canada representative W. H. Austin & Co. 18 Toronto, Toronto Ont.

States representative Cresmer & Woodward, Canadian Division.

Replies to private box numbers may only be obtained from the downtown office of Victoria Press Ltd., at 1215 Broad Street.

1 BIRTHS

BRIDGES — Born to Mr. and Mrs. W. W. Bridges, [illegible] Ave., a son, Ian Douglas, at the Royal Jubilee Hospital on Sept. 27, 1958. Grandfather, William [illegible] for Lorne.

DEHEN — Born to the wife of Walter Dehen, [illegible] Victoria, at the Royal Jubilee Hospital on Sept. 28, 1958, a daughter, Linda Marie. A sister for [illegible].

DESTRUBE — Born to Dr. and Mrs. P. F. Destrube, at the Royal Jubilee Hospital on Sept. 29, 1958, a son, Thomas. Thanks to Dr. W. A. Pack and staff.

GIBSON — [illegible]

MacLEOD — Born to [illegible] and Maureen MacLeod at the Royal Jubilee Hospital on Sept. 26, 1958, a son, [illegible]. Thanks to Drs. Keenan and [illegible].

TICKNER — Born to [illegible] and Dorothy Tickner, 1321 Rockland Avenue, at the Royal Jubilee Hospital on Sept. 22, a son, Cherry Leah. [illegible]

2 ENGAGEMENTS

O'BRIEN-McNEIL — Mr. and Mrs. O. Brown, 834 Cauliflower Rd., announce the engagement of their youngest daughter, Helen (Beverly Lillian) to Mr. Raymond McNeil, [illegible] of Alta., [illegible]. Wedding to take place October 11 at 10 o'clock at Our Lady Queen of Peace Church, Esquimalt.

5 DEATHS

CAMPBELL — On September 28, 1958, Donald George Campbell, aged 32 years, born in Moosomin, Saskatchewan, and a resident of Victoria for the past 12 years, late residence 35 Obed Ave. He leaves his wife Margaret, son Donald and daughters Linda and Lorraine at home and his mother Mrs. M. Shimmelbank, Moosbank, Saskatchewan. Funeral services will be held at the Sands Mortuary Limited Memorial Chapel of Chimes on Wednesday, October 1, 1958, at 1:30 p.m. Chaplain D. H. T. Pierce officiating. Interment in Royal Oak Burial Park.

CHAN — In Victoria, B.C., on Sept. 29, 1958, Chan Yau Poon, aged 66 years, born in Canton, China, and a resident of Victoria for the past 40 years, late residence 837 Caledonia Ave. He leaves his wife, at home; two sons, George Chan, 1621 Cedar Ave., and Herbert Chan, Sidney, B.C.; three daughters, Mrs. Wally Lee (Joan), 147 Herald Street, Mrs. Sophie Chan, at home, and Mrs. Elsie Fee, 34 Fort, Sidney, B.C.; six grandchildren. Funeral services will be held in the Sands Mortuary Limited Memorial Chapel of Chimes on Thursday, Oct. 2, 1958, at 2 p.m. Rev. Andrew Ng officiating. Interment in Royal Oak Burial Park.

[illegible] Suddenly at the residence 1238 Union Road, on September 29, 1958, William Dix, born in Gloucestershire, England, resident here for the past 11 years, formerly of Prince Albert, Sask. He leaves his wife Dora, at the residence; one daughter, Mrs. Edward (Eva Mae) Hartland, and son, Edward Hartland, of James Island. The late Mr. Dix was a member of Metropolitan United Church. Funeral service from Mount Brow Floral Funeral Chapel, on Friday, October 3, at 1:15 p.m. Interment in Royal Oak Burial Park. Rev. Dr. Laura Rutter officiating.

[illegible] In Seattle, Wash., on Sept. 28, 1958, Mrs. Fred (Griffith) [illegible], born in Philadelphia, Pa. Survived by one daughter, Mrs. John C. Blackford Jr. and one son, Arthur Avery, both in Seattle. Memorial service will be held in St. George the Martyr Church on Saturday, Oct. 4, at 11 a.m. the Rev. William Hiss officiating. Hayward's B.C. Funeral Co. directors.

INDEX TO WANT AD HEADINGS

Classification No.

Accounts for Sale — 100
Announcements — 11
Auto Repairs and Service — [illegible]
Births — 1
Boats and Marine — [illegible]
Business Personals — 10
Business Opps. — 105
Business Services — 36
Cards of Thanks — 4
Cars for Sale — [illegible]
Cars and Trucks Wanted — [illegible]
Coming Events — 15
Country Homes and Properties — 101
Cottages and Camp Sites — 102
Dancing — 13
Deaths — 5
Education — 12
Engagements — 2
Employment Agency Echoes — 147
Employment Wanted — 146
Flats and Rooms Wanted — 106
Flats and Rooms to Rent, Furnished — 120
Florists — 13
Flats and Apts. Wanted — 130
Fuel — 60
Funerals — 6
Funeral Directors — 10
Lost and Found — 20
Hotels — 116
Housekeeping Rooms to Rent — 123
Furnished — 133
Furnished Rooms — 124
Houses for Sale — 150
Cemeteries — 117
Lost — 20
Marriages — 3
Medical Services — 9
Personal Items — 19
Pets — 18
Property for Sale — 140
Rooms and Board Wanted — 122
Rooms to Rent — 121
Rooms Wanted — 122
Situations Wanted, Male — 29
Situations Wanted, Female — 30
Vacation Guide and Summer Resorts — 119
Salesmen and Agents — 22
Swans — 94
Teachers Wanted — 27
Timber — 21
Trucks and Trailers — 151
Wanted Male Help — 21
Wanted Female Help — 28
Wanted to Borrow — 142
Wanted to Buy — 141
Wanted to Rent, Miscellaneous — 139
Mortgage Loans — 141
Personals — 3
Professional Services — 9
Personal Loans — 142
Pets — 18
Property for Sale — 140
Rooms and Board Wanted — 122
Rooms to Rent — 121
Rooms Wanted — 122
Situations Wanted, Male — 29
Situations Wanted, Female — 30
Swans — 94
Teachers Wanted — 27
Timber — 21
Trucks and Trailers — 151
Wanted Male Help — 21
Wanted Female Help — 28
Wanted to Borrow — 142
Wanted to Buy — 141
Wanted to Rent, Miscellaneous — 139

THERE OUGHTA BE A LAW

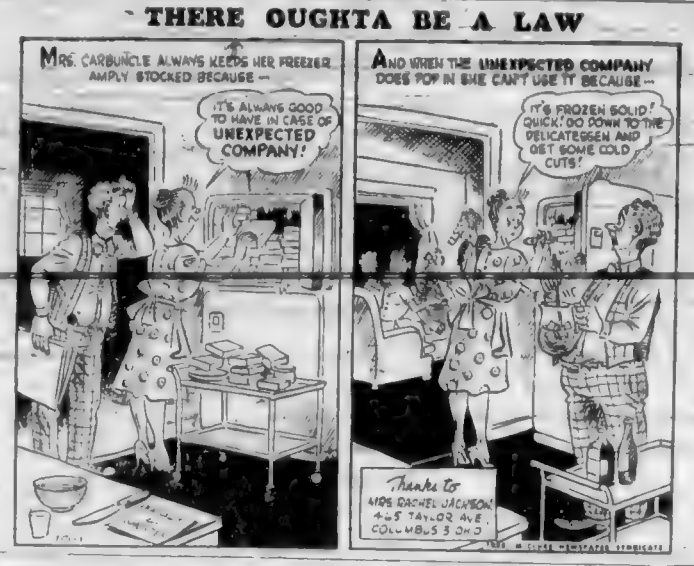

5 DEATHS

GIBSON — In Victoria on Saturday, Sept. 27, 1958, Ada Gibson, aged 74 years, at 53 [illegible]. Late resident here for the past 41 years. Wife of the late Arthur Gibson. Mother of Mrs. [illegible] and a daughter, Hilda, of Calgary. Mother of Mrs. [illegible]. Funeral services will be held from the Funeral Chapel of Thos. Hood Sons & Christian, Limited, Saanich Road, on Friday, Oct. 3, at 2 p.m. Rev. Mr. [illegible] officiating. Interment Royal Oak Burial Park. Kindly [illegible] flowers.

HOLMES — Passed away in Victoria, B.C., Sept. 29, 1958, Hugh McLean Holmes, 20 Gorge Road East, husband of Coquinda Holmes, and father of Mrs. [illegible] of Victoria, Mrs. [illegible] of Victoria, Mrs. [illegible] of Victoria,

60 FUEL

ORDER NOW!
KILN-DRY KINDLING
$10 CD $14 1/2 CDS
HEAVY PLANER BLOCK
$8 PER CD $13 1/2 CDS
BONE DRY MILLWOOD
$13 1/2 CDS
Horknett Fuel Ltd
737 PANDORA Phone EV 4-2411

SPECIAL 3 DAYS ONLY
Hand-picked 12 Dressed Dry Fir. Never in water ... and stays ... Also ... wood ... Immediate delivery
1 CORD $7.00
2 CORDS $13.00
HILLCREST FUEL
Days EV 4-9015—Eves.

WHY BLAZE WITH CLEAN ALBERTA BOUNDARY
DIPLOMAT COAL

RICHARD HALL & SONS
EV 4-1411

DRY CEDAR BLOCKS SPECIAL
2 Cords $1 ... Clean Kiln ...
$8.00 $40 $20.00 EV 2-0385 anytime

61 BUILDING SUPPLIES

"M - W"

B-H Exterior Oil Shingle Stain. All colors while they last. Regular per gallon $5.59. ... A.M. Special per gallon $3.99

PRESTO-LOGS

Our sale of Presto-logs continues. We will deliver to your basement or storage space. 1 unit in bulk (24) logs for per unit, $21. 2 units or more in bulk dumped in your driveway, per unit $19.50
And if you pick up Presto-Logs in your car from our warehouse—Cart lots of 6 logs 75c. Presto-Logs, loose, each 8c

INSULATION

Yes, we're approaching that time of the year again when water is just around the corner. Our stocks of all types of insulation is good so take your choice of—
Westroc Wool Batts 2 inches thick 72 sq. ft. per carton. Each $4.94
Fiberglas 2 inches thick 75 sq. ft. per roll. Each $5.29
Double-faced Aluminum Foil 35" widths 2 sq. ft. per roll. Each $10.75
Multiwall - corrugated aluminum sheets cut to fit between standard joist and stud spacings, a rigid self supporting type insulation. 250 sq. ft. per carton. Each $14.95
Zonolite extremely light and easy to handle, just the thing for insulating your ceiling, approximately 25 sq. ft. 2" thick per bag. Each $1.55
And while we're on the subject of cooler weather don't put off that job of weatherstripping your doors and windows. Stop these drafts with Door Sets from $1.70 to $2.10 and Window Sets from $1.35 to $2.55

SPECIALS TO CLEAR

Etchwood and Weldtex plywood sanded on face and back but still very useful for many jobs. 4x8 Each $3.84
and Sylvacord as above but only per sheet $3.20
another special in a good grade of primed 1/4" plywood per 4x8 sheets $4.60
We have a good stock of plywood cuttings including fir, birch and some mahogany, various thicknesses and priced to clear. Drop down and look them over.
Weslock Entry Handle Locksets. Each $9.40
Key-in-knob entry Locksets. Each $4.00
4x4 Brass Butts, standard weight. Per pair 69c
1.10 Arborite. Still some nice colors left and available in several sizes
48x96
48x48
24x96
24x48

The Moore-Whittington LUMBER CO LTD
Turn West at the Roundabout
Two Blocks Inside Bridge
2614 BRIDGE STREET EV 3-7166

FENCING FOR LESS!
6ft COMPLETE $15.50
Extra Long Lengths
Plywood
Specially Priced
COMBINATION SCREEN DOOR
$14.95
12x20' GARAGE

Saanich Lumber Yards
Open ALL DAY SATURDAY
3001 Douglas Street EV 5-3686

HOME BUILDERS AND CONTRACTORS—WE SPECIALIZE IN NEW ROOFING - SAMPLES AND DIE PLATE OF ALL COLORS.
VICTORIA ROOFING & INSULATION COMPANY
917 FORT STREET
EV 2-7355 EVES EV 4-4018
"COMPARE OUR CHARGES AND WORKMANSHIP"

STEWART & HUDSON Ltd
"EVERYTHING FOR BUILDERS"

OCTOBER
... Gutter ... Ceiling ...
WHY BLAZE WITH CLEAN ALBERTA BOUNDARY
DIPLOMAT COAL
... Wire ... $1.50
... Cedar ... $5.95
... Cedar ... $6.95
... Cedar ... $7.95
... Cedar ... $8.95
... Cedar ... $9.95
... Cedar ... $10.95
... Cedar ... $11.95
... Cedar ... $12.95
... Cedar ... $13.95
... Cedar ... $14.95
... Cedar ...

64 TV, RADIO, SALES and SERVICE

LARGE SELECTION OF GOOD USED TV SETS WITH 3-MONTH WARRANTY

MAIS ELECTRIC
1621 Cook Phone EV 5-2416

TV RENTALS
RENT OR BUY A GOOD TV SET REASONABLE RATES
MAIS ELECTRIC
1621 COOK Phone EV 5-2416

Guaranteed Service and Repairs to all makes of radios and TV
ATKINSON ELECTRIC
EV 2-8221 2506 Douglas St

TV ANTENNAS AND ACCESSORIES Tops in performance. Television Manor Co. 1809 Douglas St. EV 5-6711

66 BICYCLES and MOTORCYCLES

SEPTEMBER SPECIALS
1957 Triumph 3 110
1957 BSA Clipper
1956 NSU Sportster
1956 Ariel 350
1950 Vincent
Good Buys in Used Cars
LES BLOW'S
MOTORCYCLE SALES
2647 Douglas St EV 4-5811

LARGE SELECTION OF NEW AND Reconditioned Used Bicycles. Repairs and Accessories
CARMIN HALL'S BICYCLE SHOP
1758 Douglas St. Open 9-6 Daily

BIC YATES GARAGE LTD. Repair and Overhaul Work and to Customized Jaguars a specialty. Authorized Sports Car Dealer
VICTORIA SPORTS CARS LTD.
1410 Yates St. EV 5-8141

TRANSPORTATION PROBLEMS
BROOKS MOTORS
9-7 Fort Street EV 4-8141

WE BUY and SELL Used Motorcycles
Greatest Clearance Sale in Canada
Phone EV 4-8141

CITY-WIDE DELIVERY
Parcels Delivered EV 2-8242

54 BSA Perfect condition Best offer

1957 NORTON TWIN 500 Best offer

67 STOVES AND FURNACES

Oil Range Special
"BEACH"
ONLY $179.50
CALL AT OUR OFFICE AND SEE OUR BARGAIN HAVERS AT THESE NEW LOW PRICES
HARKNETT FUEL LTD
EV 4-2047 EV 4-9...

CYCLOS FACE PRICES
GAS LAWN MOWERS
Lawn Tools
Garden Tools
Power Mowers
Rotary Mowers
Reel Mowers
Lawn Seed
Fertilizer
Garden Hose
Sprinklers
Garden Tools
Wheelbarrows
Garden Carts
Garden Furniture
Garden Tractors
Garden Rotovators
Garden Sundries
Garden Chemicals
Garden Pumps
Garden Tools

100 CARS FOR SALE

NATIONAL MOTORS

SEPTEMBER SELL-OUT SALE

A-1 Used Cars

Look For the Signs You Can Trust

56 BUICK Century 4-Door Hardtop Full powered $2195

57 HILLMAN 4-door Sedan heater signals outside mirror A-1 license No 37405 Reg $1800 SELL OUT $1350

57 MONARCH Licence 4-door Power brakes radio heater a bargain A-1 Reg $1600 SELL OUT $3000

57 MERCURY 4-door Hardtop Full powered radio heater power brakes license No 4337 Reg $1900 SELL OUT $3195

56 FORD 4-Door Sedan Heater license No 4 Reg $1550 SELL OUT $1450

56 FORD 4-Door Sedan Heater license No 41605 Reg $1750 SELL OUT $1500

56 PLYMOUTH 4-door Sedan radio heater license No 41606 Reg $1750 TAKE YOUR PICK AT $1550

55 PONTIAC 2-Door Sedan A-1 condition license No 41607 Reg $1500 SELL OUT $1250

56 [illegible] SELL OUT $1500

56 FORD 2-Door Sedan Heater license No 41608 Reg $1600 SELL OUT $1600

55 OLDSMOBILE 88 4-door Sedan power steering power brakes license No 41587 Reg $2200 SELL OUT $2100

53 MONARCH 4-door Sedan license No 41578 Reg $1500 SELL OUT $1200

53 BUICK Special 4-door Radio heater A-1 condition license No 41609 Reg $1400 SELL OUT $1150

54 DODGE Suburban Ranch wagon R and H Only $1450

56 VAUXHALL 6-cyl. heater grey $1495

56 ZEPHYR Sedan H A-1 $1500

30-Day Exchange

6000-Mile Warranty

55 CHEV 4-Door Ranch Wagon one owner A-1 $1995

54 MELROY 4-door Sedan radio heater A-1 Only $1195

52 STUDEBAKER 4-Door Sedan [illegible] SELL OUT $850

52 DODGE Club Coupe [illegible] SELL OUT $800

53 DODGE 4-Door Sedan heater [illegible] Reg $1800 SELL OUT $850

47 PLYMOUTH Sedan SELL OUT $295

46 PONTIAC Sedan SELL OUT $150

Victoria's Best Buys

No Payments Till November

Truck Clearance SALE

53 FORD Sedan Del R & H $995

48 FARGO [illegible] Now $595

53 FORD 1/2-Ton Pickup A-1 [illegible]

55 GMC 4-ton gravel truck [illegible] and hoist $2995

55 FORD Sedan Delivery R. Only $1795

55 CHEV 2-ton dump and hoist 2-speed axle A-1 $1795

56 METEOR Sedan Delivery H Only $1495

56 FORD 3-ton gravel truck 3-speed trans 2-speed axle $2695

57 FORD V-8 Sedan Del heater Full seat A-1 $2100

Open To 9 p.m.

848 Yates EV 4-8174

Evenings EV 4-8178 and EV 4-8179

ROYAL AUTO SALES

55 [illegible]

54 [illegible]

53 [illegible]

52 CADILLAC Coupe A-1

51 FORD H Door

50 MONARCH Sedan R H

54 STUDEBAKER Champion

845 Yates St. Phone EV 4-2311

MORRIS—MG SALES

BRITISH MOTORS LTD

2841 Douglas St. Evgs. [illegible] Woodhill EV 4-[illegible]

57 VOLKSWAGEN Gold [illegible]

54 RAMBLER R H [illegible]

53 DODGE Coupe R H [illegible]

53 MONARCH A-1 [illegible]

51 FORD R H [illegible]

48 [illegible]

47 DODGE A Door $395

RITA CLIFTON LTD

EV 5-7944

Thunderbird 2200 Douglas Street

1957 RAMBLER STATION WAGON AUTOMATIC TRANSMISSION [illegible] EXCELLENT CONDITION CAN BE FINANCED [illegible] PHONE EV 5-7857

For Quick Returns

TONDUM

CAR AUCTIONS

926 FORT ST

Phone for [illegible] EV 5-5472

1953 PLYMOUTH SEDAN RADIO HEATER Must [illegible] MUST SELL WILL TAKE SMALL CAR IN TRADE EV 5-9042 AFTER 5 P.M.

'48 VAUXHALL MOTOR TIRES running gear fair, body good, new professional paint job. $300 or offer. Phone [illegible]

1956 FORD, GOOD CONDITION $100 value $1100. Trade and cash [illegible]

100 CARS FOR SALE

MORRISON BIG VALUE NEWS

$ $ $ $ $

NOW ALL MORRISON USED CARS AT WHOLESALE WHOLESALE WHOLESALE

SEE OUR AD ON PAGE 2 OF THIS PAPER

HIGH TRADES TOO EASY TERMS AND ALL USED CARS AND TRUCKS NOW AT WHOLESALE AT MORRISON

Chevrolet Oldsmobile LTD.

940 YATES EV 3-1108

Guaranteed Security on All

SMALL CARS

58 AUSTIN HEALEY [illegible]

57 ZEPHYR Sedan radio [illegible]

[illegible]

NO MONEY DOWN

CREDIT [illegible] NO PAYMENTS [illegible] UP TO 24 MONTHS TO PAY

"An Exclusive Telmac Service"

'Buy With Confidence'

TELMAC

MOTORMARKET

844 Fort EV 5-5441

Open Until 9 p.m.

DOMINION MOTORS LTD.

Studebaker - Packard Sales - Service - Parts

CORMORANT AND BLANSHARD

[illegible] STUDEBAKER Sedan R [illegible]

TRUCKS

51 MERCURY [illegible]

51 HILLMAN Commercial [illegible]

[illegible]

SALES & SERVICE

[illegible]

BLACKBURN MOTORS

JOHNSON AT QUADRA

PHONE [illegible]

54 LINCOLN Capri hardtop $2495

[illegible]

BLACKBURN MOTORS

1314 Quadra EV 5-3512

MOTOR, RADIO AND heater, $750. No down payment [illegible] EV 5-4193

1950 CHEVROLET 4 DOOR SEDAN EV 7-4204

1948 ROVER SEDAN, $325. EV 2-6773.

100 CARS FOR SALE

BUY WHERE CONDITION COUNTS

55 VAUXHALL [illegible] $1295

53 ZEPHYR Sedan Only 17,000 miles A-1 premium $1145

53 DODGE Sedan, radio and heater $1195

56 [illegible] $1495

47 PONTIAC [illegible] $195

55 PONTIAC Sedan [illegible] $1595

53 CHEVROLET Sedan Radio and heater $1195

50 DODGE Sedan [illegible] radio $750

54 [illegible] $895

54 [illegible] $1395

57 PLYMOUTH Sedan [illegible] $2295

52 METEOR [illegible] $865

56 [illegible] $1545

52 CHEVROLET Wagon Sedan [illegible] $1195

53 BUICK Sedan $1295

40 OLDSMOBILE [illegible] $95

And Many Other Top-Value Cars at Low Prices

ENGLISH CAR CENTRE

EXCLUSIVE BRITISH FORD DEALER

YATES AT COOK

Phone EV 5-2831 Open 8 to 9

Another Olson "Price Stopper" Leadership Event!

19 ONLY TRIUMPH 4-DOOR SEDANS

Fully equipped with [illegible] heater and defrosters. This will be sold [illegible] Oct. 15th

$1711

Down payment $295 on approved credit. Guaranteed Victoria's Best Buy or your money back

OLSON MOTORS

Victoria's Dependable Below in Cars

Johnson Street Bargain Lot

Cook and Johnson

EV 4-1146

Wide Open 9:30 p.m.

JAMESON MOTORS LTD.

1953 [illegible] $795

1952 [illegible] $595

1952 [illegible] $1295

1953 [illegible] $1095

1952 PONTIAC [illegible] $795

1953 DE SOTO Sedan [illegible] $1295

1956 [illegible] $1195

1955 [illegible] $1395

1951 [illegible] $695

1951 [illegible] $595

1957 [illegible] $2395

1952 [illegible] $695

JAMESON MOTORS LTD.

740 Broughton St. Victoria, B.C.

Phone EV 4-8151

Open Night

[illegible]

ESQUIMALT SERVICE

EV 5-9551 Esquimalt EV 3-[illegible]

OCTOBER BARGAINS

47 [illegible] $375

51 [illegible] $795

54 STUDEBAKER [illegible] $1345

10% DOWN ON YOUR CAR ON A 24 MONTH CONTRACT

[illegible]

100 CARS FOR SALE

PLIMLEY'S

Growing With B.C. Since 1893

Cheap Transportation As Is—Where Is

50 METEOR 4-Door Sedan $299

49 MERCURY Tudor $399

47 DODGE 4-Door Sedan $245

56 AUSTIN A50 Cambridge Sedan $1695

56 [illegible] $2995

51 PLYMOUTH Clean $745

52 PLYMOUTH $895

53 [illegible] $1630

53 [illegible] $1335

53 [illegible] $1045

54 [illegible] $1445

54 [illegible] $1260

54 CHEVROLET Bel Air [illegible] $1495

55 [illegible] $1595

56 [illegible] $2269

57 DODGE Regent [illegible] $2295

58 METEOR 4-Door Rambler Sedan $2995

PLIMLEY'S

1010 YATES EV 2-9121

Open evenings to 9 p.m.

CLEARANCE AT K-M MOTORS

1116 YATES

57 [illegible] $2899

57 [illegible] $3199

55 [illegible] $1599

55 [illegible] $1699

54 [illegible] $1599

53 [illegible] $599

52 [illegible] $899

52 [illegible] $799

51 [illegible] $1199

ALSO

[illegible]

1116 Yates Above Cook Ph. EV 2-5822

HORWOOD BROTHERS

810 Johnson EV 3-6113

VOLVO

Gives You 'Superb Swedish Engineering'

TRADE-INS

You Can Depend On

53 [illegible] $1345

51 STUDEBAKER [illegible] $845

49 [illegible] $325

49 [illegible] $495

53 [illegible] $645

[illegible]

TRUCKS AND TRAILERS

HI-LO TRAILER SALES

SELLS MOBILE HOMES

[illegible]

VICTORIA HIGHWAY

7 Miles Out OR 8-2818

Tri Way Trailer Park

[illegible]

HOLE TRAILER, 3 BERTH [illegible]

DUMP TRUCKS AND FLAT DECK trucks for sale to-lease Chev pickup [illegible]

TRAILERS MADE OF ALS. BAY and Dundas to Vic West. EV 3-8233.

101 TRUCKS AND TRAILERS

MARS AND FLEETWOOD FOR '59 HERE NOW!

AT

TRIANGLE TRAILER SALES

7½ Miles North on No. 1 Highway

Look for the Big TRIANGLE SIGN

PHONE GR 8-3921

PHONE EV 4-8456

102 PARTS, ITEMS and ACCESSORIES

SPECIAL

Cable Rings $2.98

Valve [illegible] .69

Heater Hoses [illegible]

Lead Floor Mats [illegible] $4.25

D. & D. TIRE LTD.

Back of the Bay on Arena Way

Your Battery Test is the "BATTERY"

6 volt [illegible] $11.50

12 volt [illegible] $19.00

FRANCIS BATTERY & TIRES LTD

RETREADING SPECIALISTS

[illegible]

TAYLOR TIRE SERVICE

[illegible]

CUSTOM BUILT SEAT COVERS [illegible] Auto Parts [illegible]

[illegible]

103 AUTO REPAIRS and SERVICE

TIME TO WINTERIZE!

[illegible]

KENNING

[illegible]

PHONE EV 5-6778

STAN JOHNSON BRITISH CAR REPAIRS

[illegible]

106 AUTO FINANCING and INSURANCE

Automobile Financing

Auto Loans

Monthly [illegible]

Island Finances Limited

1122 Broad Street Phone EV 4-8811

CAR BUYERS

[illegible]

A. M. TAYLOR SPITTAL

47 FORT ST. EV 3-[illegible]

CARS and TRUCKS WANTED

SMALL CARS

Purchased for Cash or SOLD ON CONSIGNMENT 5%

TELMAC MOTORMARKET 844 Fort

[illegible]

TRUCKS AND TRAILERS

YOU-DRIVE TRUCKS

[illegible]

AVIS RENTS ALL

[illegible]

116 HOTELS

JAMES BAY HOTEL

[illegible]

Ritz Hotel, 710 Fort St

FURNISHED APARTMENTS AND ROOMS EV 3-1031

Elevator Service Transient Permanent

GLEN COURT HOTEL

98 a Week Up 707 Blanshard St. Phone EV 3-9089 EV 4-1948

Under New Management

TIRE OVERSHOES, size 9.00-20 AR—A residential hotel advertising a very comfort for elderly people EV 3-4494

116 HOTELS

ROYAL OLYMPIC HOTEL AND APTS

MODERN FIRE RESISTANT [illegible] Phone EV 4-1187

CHERRY BANK HOTEL [illegible] EV 5-2166

BEVERLEY HOTEL

In city centre. Moderate rates. Transient and permanent guests. [illegible] 724 Yates. Phone EV 4-9011

117 COTTAGES and CAMPSITES

MODERN FURNISHED COTTAGES [illegible] Reading [illegible]

120 ROOM and BOARD

MAYFAIR RESTHOME

[illegible]

121 ROOMS TO RENT

836 COLLINSON STREET [illegible] Phone EV 4-[illegible]

[illegible]

122 ROOMS WANTED

[illegible]

123 HOUSEKEEPING ROOMS TO RENT

[illegible]

125 FLATS and APARTMENTS TO RENT FURNISHED

[illegible]

128 FLATS and APARTMENTS TO RENT FURNISHED

FAIRWAY APTS

[illegible]

WINTER RATES

[illegible]

[illegible]

129 FLATS and APARTMENTS TO RENT UNFURNISHED

[illegible]

130 FLATS and APARTMENTS WANTED

[illegible]

132 HOUSES TO RENT FURNISHED

[illegible]

133 HOUSES TO RENT UNFURNISHED

[illegible]

134 HOUSES WANTED TO RENT

[illegible]

137 HALLS, STORES and OFFICES TO RENT

OFFICE FOR RENT—1700 square feet, heated office space in downtown building. Includes janitor service. Lighting fixtures provided. $140 per month.

[illegible]

DOUGLAS STREET OFFICE — 650 sq. ft. heat and light services supplied. Low outside share electricity. Rent $95 per month. Apply J. Burnside, 3 2174 evgs. 2-5845

1227-1229 GOVERNMENT ST.—Will rent single or combined to suit tenant. Area 2,000 square feet. Available on or before October 1. EV 4-4267.

INEXPENSIVE OFFICES ABOVE Sommers Store, Government St. Heisterman & Co. 1121 Blanshard St. EV 3-6141.

MODERN OFFICES

Richard Building 740 Yates. Elevator ch. janitor service. EV 4-5341

HALL TO RENT BANQUETS, RECEPTIONS, dances, etc. EV 4-6869

LARGE UPSTAIRS OFFICE FOR rent. EV 2-8267

138 MISCELLANEOUS TO RENT

FRAME BUILDING STORAGE OR workshop. 1,000 sq. ft. EV 3-1042

142 MORTGAGE LOANS

ARE YOU RECEIVING MONTHLY payments on the money owing to you from the sale of your property? Here is your chance to get immediate cash for your equity. Contact ERIC CHAPMAN, Manager Mortgage Dept. WHILE CASH IS STILL AVAILABLE AT

[illegible] SECURITIES OF 631 Yates St., Victoria EV 5-6761, 24-Hour Phone Service.

141 MORTGAGE LOANS

MONEY TO LOAN

We have the following amounts available for first mortgages:

$1,000	$1,500	$2,000	$2,500
$3,000	$4,000	$4,500	$5,000
$6,000	$7,000	$8,000	$9,000

Current rate of interest. No delay. Quick decision.

BROWN BROS. AGENCIES LIMITED

1125 Blanshard St. EV 2-9181

MORTGAGE MONEY AVAILABLE Funds on hand and immediately available for mortgage loans—quick decisions, reasonable rates to suit. Current rate of interest. Consult our mortgage department.

P. R. BROWN & SONS LTD.

1112 Broad Street Phone EV 3-3433

I CAN ALSO CONSIDER YOU "THE Best Deal in Town" for your 2nd mortgage. Try Douglas Hawkes, EV 4-7928, 801 A Fort Street. Funds available for 1st mortgages, $4,500 to $5,000 contract.

[illegible]

142 WANTED TO BORROW

INVESTMENT OPPORTUNITY

We are able to offer 18% per annum, fully secured in first mortgages for 6 months and one year terms. For full information please call Mr. Ralph or Mr. Gilbody at

TAYLOR SPITTAL LTD.

821 FORT ST. EV 4-9308

145 BUSINESS OPPORTUNITIES

CITY STORE WITH LIVING QUARTERS

Your own business and living quarters in the heart of the city. This well known store offers a steady monthly income and provides you with comfortable living quarters of three rooms and bath. Can be purchased for only $4200

NEW LUXURY APARTMENT BLOCK

New apartment block with five two-bedroom suites and seven spacious one-bedroom suites located at Fort and Oak Bay. Owner says returns on your investment, and immediate [illegible] your income tax. Full price with good terms $108,000

BRICK BUILDING HEART OF CITY

10,000 square feet of storage or office space, complete with service elevator $19,000

L. Wagner J. R. Ford, EV 5-3411 anytime

KER & STEPHENSON LIMITED

809 Government St.

JOHN BLAIR LTD.

620 VIEW ST.

[illegible]

HIGH RETURN LOW COST 14 SUITES

Offered for the FIRST time, this centrally located 14 suite self-contained block is fully occupied and has had no vacancies in 6 yrs. Rents are low and can be increased. Completely rewired, plumbed and a new hot water furnace installed in '57. Net return shows approximately 13% on full investment of $52,000. Terms, 1/3 cash. For appointment to view and further information please call Mr. Agar EV 5-3743

5 SUITES EXCLUSIVE 526 HARBINGER

FAIRFIELD

You must see inside this apt. to realize the true value. Rents approx. 15% return on investment or 12% owner operated. All suites completely furnished with exception of carpeters which includes range, fridge, curtains, etc. Can produce receipts of occupancy. Rent in comfort as it pays for itself. Wired in conduit. New copper plumbing. Owner transferred to Nanaimo. Phone Chas. F. Hill, EV 4-6918, or Mr. Haney EV 2-3386.

P. R. BROWN & SONS LIMITED

1112 Broad Street EV 3-[illegible]

Victoria, B.C.

4 APTS., OAK BAY

$24,500 — Most attractive apartment block. Tudor-style apartment block containing 4 charming suites. 3 are rented to reliable better class tenants and the 4th is occupied by owner. Each contains living room, bedroom, kitchen and bathroom and all rooms are spacious and appealing. Owner supplies heat, only extra cost. Lovely grounds with ample parking for tenants and guests. Reasonable terms. Owner prefers large down payment. Please phone us anytime at EV 4-9827.

S. HARGRAVE, REALTOR

HOME AND BUSINESS

This dandy home has 3 bedrooms, living room with fireplace, dining room, lovely kitchen, 3-piece bath, oak floors. Full basement, fruit and wood cellar. The shop has 34 ft. frontage. Ideal spot for fish and chip store, hardware repair shop or building boats etc. All this for only $8000

Terms. Call Joe Leitel EV 5-9765 Eves. EV 3-1107

FAIRFIELD REALTY, 335 COOK

FOUR SUITES

EXCLUSIVE

2 yr old modern stucco apartment block. 4 self contained suites oil hot water heating. Electric ranges and fridges. Close shopping. $2,100 per yr. Clear title. Owner would consider good house as part payment.

Price $27,500

M. E. Braithwaite EV 4-9366

Res. EV 2-7046

FINANCIAL [illegible]

HOTEL

A beautiful little licensed hotel for a married couple. 8-room suite. Approx. 100 bbls and 1,000 doz. Very low operating costs. Reasonable terms. Call Fred Donnelly, res. GR 8-4834. King Realty, EV 7-2131.

BOAT WORKS—3 COMMERCIAL lots, bldgs. ways. This is for the opportunist with foresight. Phone H. Harris EV 4-3573, J. H. Whittome & Co. Limited EV 5-4259.

LARGE HOUSE CLOSE IN NICE district, top floor fixed. Good deal to reliable couple. EV 4-6784.

[illegible] BUYS ESTABLISHED trucking business. One truck and contract. Victoria Press. Box [illegible]

145 BUSINESS OPPORTUNITIES

15%
On
Gross Investment

Choice established apartment. Located close to all essential services. No vacancies ever. Completely furnished. 7 units, plus large 6-room suite for owner if required. Can be operated as business management basis. Fourteen buildings with good tenants, sound plumbing and oil hot water heating throughout. A bona fide offer will stand close inspection. $30,000 to $8,000 will handle. Balance easy and reasonable payments on bal. Phone EV 2-7276 or EV 3-9254. H. Forrest, H. Warr, EV 2-[illegible]. Town & Country Homes Ltd.

ROCKLAND AREA
7 SUITES

One year old, [illegible] apartment block of 7 suites, all [illegible] recently decorated, wall-to-wall carpets, [illegible] and stoves. Hardwood floors, [illegible] carpeted. Heat included in rent. Hot water. Electric [illegible]. Easy terms. Full price of property Asking $58,900. Phone Len LeDoux EV [illegible] eves EV 2-9852. Fairfield Realty Ltd.

UNIQUE
CASH BUSINESS
EASY OPERATION

Unusual opportunity to obtain [illegible] paramedical [illegible] owner [illegible] management [illegible] in on [illegible] equipment. [illegible] home. The [illegible] property. [illegible] Lundreas [illegible] basis. [illegible] balance or [illegible] formation [illegible] ment only. [illegible] EV 5-[illegible]. Ref. [illegible] GIVE P. R. BROWN & SONS LTD. 1112 BROAD.

EXCLUSIVE
OWNER RETIRING

[illegible] Victoria [illegible] modern [illegible] $[illegible] EV 2-[illegible].

WANTED
APARTMENT HOUSE
BUSINESS BLOCKS
OR
AUTO COURT OR
MOTEL

At the moment I have 3 excellent buyers waiting to make a deal. [illegible] EV 4-[illegible] Sundays and evenings 641 Yates Street.

HARDWARE

Going concern doing [illegible] business. [illegible] lease. Reasonable. Full price is $13,400. Lock stock and barrel. Terms. Phil Rimmer, Island Homes. EV 2-7276 or EV [illegible].

Large Duplex — $13,200

Ross Bay area near Fort. Bay Beach. Both suites [illegible] cabinet kitchens [illegible] terms separate [illegible] 183 and 185. Very [illegible] terms about half cash. [illegible] Limited. EV 2-4341 or EV [illegible]. RITHET CONSOLIDATED LTD.

LITTLE GOLD MINE

Small manufacturing business [illegible] per month. [illegible] passing trade. [illegible] Health [illegible] $1,500 plus equipment at [illegible] price $2,000 [illegible] per month [illegible] Victoria Ltd.

PART-TIME
DELIVERY CONTRACT

Three hundred [illegible] month guarantee [illegible] livery work. [illegible] have a car or [illegible] Hartford [illegible] post [illegible] Victoria Press Box [illegible].

"$2500 CASH"

Takes this revenue house [illegible] and [illegible] $3,000. An [illegible] for the whole [illegible] Look [illegible] TOD CHAPMAN [illegible] EV 5-9365. Northwestern Securities Victoria Ltd.

S BY S DUPLEX

Only 2 yrs. LR, DR, [illegible] Pemb bath. [illegible] basement. Oil heat. [illegible] Today's best buy. Price only $17,850. Roy [illegible] EV 4-[illegible] eves. EV 4-[illegible]. Financial Services Limited.

JUBILEE — 2 BETTER

Among the oaks, all on the ground floor, a large 4 room suite with bathroom and a [illegible] with private bath. Both suites with oil ranges, the large suite wired for range, good food, good water, splendid rental area. [illegible] help pay for your home. Can be handled at $9,000 [illegible] $7,000. Call Mrs. Weir at EV 2-4112 eves. EV 3-5491 or Mr. Baird EV 5-4334, eves. EV 4-0483. DICKIE & CO. 931 Fort.

CONFECTIONERY (CITY)
$10,500

Yes, there are [illegible] living quarters attached to the store. A 3 or four room suite rented at $80 [illegible] by an extra [illegible] where one could extend the store and have room for [illegible]. The store has 2 [illegible] freezers, 2 [illegible] showcases, [illegible] owner has made a [illegible] living and now retiring. Ask for Mr. Bennett for more particulars. EV 3-1174. F. N. Cabeldu, 1212 Broad Street.

HILLSIDE AUTO COURT

18 Units furnished units. [illegible] 2-bedroom living quarters. Best buy [illegible] Meal percentage. [illegible] able in city property. $35,000 [illegible] down payment. [illegible] balance. Authentic records to bona fide enquiries. For sale by owner. W. Marvin at office or phone EV 5-7[illegible] for appointment. No agents. 15% on investment.

[illegible]

Eight rentals, 4 bachelor, 4-room suite for owner. Hot water. Oil heat. Matic heat. Revenue $240 per month. Price $18,500. Half cash. 1683 Oak Bay Avenue. No agents.

GROCERY AND CONFECTIONERY

$2,000 plus stock at [illegible] over $3,000 per mo. Easy terms by delivery. No large store expansion. Easy rent on lease. Stan Hepenstal, EV 4-9368; eves. GR 6-8307. Commercial Survey Ltd.

S BY S DUPLEX

Only 2 yrs. LR, DR, [illegible] Pemb bath. Oil heat. [illegible] basement. Only [illegible] Today's best buy. Price only $17,850. Roy [illegible] EV 4-[illegible] eves. EV 4-[illegible]. Financial Services Limited.

JUBILEE — 2 BETTER

Among the oaks, all on the ground floor, a large 4 room suite with bathroom and a [illegible] with private bath. Both suites with oil ranges, the large suite wired for range, good food, good water, splendid rental area. [illegible] help pay for your home. Can handle at $9,000 [illegible] $7,000. Call Mrs. Weir at EV 2-4112 eves. EV 3-5491 or Mr. Baird EV 5-4334, eves. EV 4-0483. DICKIE & CO. 931 Fort.

CONFECTIONERY (CITY)
$10,500

Yes, there are [illegible] living quarters attached to the store. A 3 or four room suite rented at $80 [illegible] by an extra [illegible] where one could extend the store and have room for [illegible]. The store has 2 [illegible] freezers, 2 [illegible] showcases, [illegible] owner has made a [illegible] living and now retiring. Ask for Mr. Bennett for more particulars. EV 3-1174. F. N. Cabeldu, 1212 Broad Street.

HILLSIDE AUTO COURT

18 Units furnished units. [illegible] 2-bedroom living quarters. Best buy [illegible] Meal percentage. [illegible] able in city property. $35,000 [illegible] down payment. [illegible] balance. Authentic records to bona fide enquiries. For sale by owner. W. Marvin at office or phone EV 5-7[illegible] for appointment. No agents. 15% on investment.

[illegible]

Eight rentals, 4 bachelor, 4-room suite for owner. Hot water. Oil heat. Matic heat. Revenue $240 per month. Price $18,500. Half cash. 1683 Oak Bay Avenue. No agents.

GROCERY AND CONFECTIONERY

$2,000 plus stock at [illegible] over $3,000 per mo. Easy terms by delivery. No large store expansion. Easy rent on lease. Stan Hepenstal, EV 4-9368; eves. GR 6-8307. Commercial Survey Ltd.

CHICKEN RANCH FOR SALE — Growing concern. Private egg route. This farm consisting of over 4 acres. This is a golden opportunity for the right [illegible]. Victoria Press, Box 436.

146 BUSINESS OPPORTUNITIES

BEAUTY PARLOR
ONE OPERATOR

Attractive beauty parlor business [illegible] for quick [illegible] $1500. WATERFRONT. [illegible] Northwestern Securities Ltd.

FIRST TIME OFFERED FOR SALE

[illegible] Requires about $[illegible]. Terms. Phone [illegible] EV 2-2723. Hrs. EV 3-[illegible].

147 EXCHANGE REAL ESTATE

"TRADE"
"SHUTTERED BUNGALOW"

[illegible]

EXCHANGE

[illegible]

148 LISTINGS CANCELLED

149 LISTINGS WANTED

LIST
WITH
RITHET

734 PORT ST. EV 2-4241

REAL ESTATE LISTING BUREAU
1218 Broad St. EV 2-2224

[illegible] Call George Hall EV 5-[illegible]

ARE YOU REALLY SINCERE? [illegible] Call Mr. Bell, EV 5-4334, eves. EV 4-0[illegible].

FIRST CITY REALTY LTD. [illegible] Victoria [illegible] EV 2-[illegible].

150 HOUSES FOR SALE

F. N. Cabeldu

[illegible] EXCEPTIONAL SETTING [illegible] $16,800

— $1250 DOWN
$6500

REAL DANDY
FAMILY HOME

[illegible] $7350

NEW NHA
$13,750

OAK BAY SOUTH
$14,700

DICKIE & CO.
REALTY & INSURANCE
833 Fort Street EV 2-[illegible] EV 5-4331

ESQUIMALT
$1000 DOWN
$11,500

FAIRFIELD
Close to [illegible] $11,500

HILLSIDE AUTO COURT
$11,500

GORDIE
[illegible] Modern bungalow in spotless condition. [illegible] Champions [illegible] dining room with [illegible] fireplace. Delight [illegible] living area, 2 twin size bedrooms, Pembroke bath, utility room with tubs, storage room, automatic oil HA heat, auto. electric HW heater. Nicely landscaped, fenced and. Large NHA 5 [illegible] garage. Very good terms at the price of $10,950. Phone Norman Thompson at Brian Evans — Western Homes Ltd., EV 3-9145. Eves. GR 6-1803 or EV 3-[illegible].

FOR SALE FIVE-ROOM HOUSE on large landscaped lot. Five minutes walk from schools, bus and stores. Garden vegetables, fruit trees. Pets and shade trees. House newly decorated. Price $8,900 or near offer. EV 3-9436.

ABERNATHY

150 HOUSES FOR SALE

FINANCIAL
SURVEY LTD.
1324 Government St. EV 4-9[illegible]

Look, It's Unique!
North Oak Bay
$18,950

EXCELLENT
NEIGHBORHOOD
$12,750

NEW
$11,500

LAKE HILL
$9800

3 BEDRMS
$9200

DUPLEX
$8500

HIGH QUADRA
$8400

JUBILEE AREA
$5500

NEWSTEAD
REALTY LTD
730 Fort EV 3-8117

TAXES $1.00 PER YEAR
$6950

FAIRFIELD
GOOD LOCATION
$11,600

GORDON HEAD
NEW NHA
$7350

$2500 DOWN — NEW
$11,700

$9800

FAIRFIELD
REALTY
835 COOK ST

GORDON
HEAD
FAIRFIELD REALTY

Have been commissioned to sell this beautiful NHA home. Has 1,370 sq. ft. of floor space, living and dining room, beautiful eat-in kitchen with laundry facilities on main floor. 2 nice bedrooms on main floor, 2 more [illegible] half bath. All rooms full inch [illegible], basement with garage. Oil heat. Lovely large [illegible] fenced and [illegible]. Asking $16,300. Open for reasonable offers. Call Len LeDoux, EV 5-8786 eves. EV [illegible].

— LAKE HILL —

New 2-bedroom home located near new Lake Hill school now completed and ready for your inspection. Full basement, oil heat, drive-in garage. See this today, only $7,950 with terms arranged. Call Len Thomas at Douglas Hawkes & Co., 617-A Fort St. EV 6-7128 (Res. EV 3-5053, EV 6-7128).

150 HOUSES FOR SALE

HICKS
REALTY LTD
1710 Douglas Street EV 2-5194
Over Hudson's Bay House

LANGFORD
RANCH TYPE

Four spacious rms., low attractive bungalow only 5 years old. [illegible] $6950. Over [illegible] EV 2-[illegible] anytime.

HAULTAIN DISTRICT
$8950

"ON THE LEVEL"
$12,000

$8750

20 GORGE RD. E
$10,500

500 ACRES CLOSE IN
Circle. Full price $[illegible]. Phone EV 2-[illegible]

BOORMAN'S
DUPLEXES
SIDE BY SIDE
$14,700
$14,700

OAK BAY
$18,900

OAK BAY
OWNER TRANSFERRED
1,500 SQ. FT. PLUS
ATTACHED GARAGE

ALCOVE FRONT, LARGE BEDROOM and THROUGH HALL, [illegible] LIVING ROOM, DINING ROOM, FULL TILE CABINET KITCHEN WITH NAIL and BREAKFAST AREA, LARGE [illegible] $18,900

BOORMAN
INVESTMENT CO
LTD.
811 Fort St. EV [illegible]

HEISTERMAN
OPEN HOUSE
TODAY 2-4
1160 HOLLIS RD

[illegible] $16,500

HIGH QUADRA
DUPLEX SITE
$8450

HEISTERMAN & COMPANY
(Established 1884)
1121 Blanshard St. EV 3-4181

THREE MILE CIRCLE
$2500 DOWN

[illegible] home [illegible] $9,000. Full price of home [illegible] $11,700. Ask for Jim Rollings. EV 3-7041; eves. EV 2-9833.

SPICK AND SPAN

This cosy 4-room bungalow with [illegible] and fireplace. Fully [illegible] and well [illegible] $7800. Please ask for Henry Hope, eves. EV 2-[illegible].

JOHN GILES AGENCY
EV 3-7041 1911 Broad Street

OWNER OFFERS NEAR NEW family home of 4 bedrooms and [illegible] $21,500 on [illegible] sell — to sell carpets throughout, matched washer dryer and refrigerator. Tappan gas stove and counter top range handy to beach, schools and shops. Call EV [illegible] $18,900.

265 BAXTER (OFF GLANFORD) [illegible] located large basement NHA bungalow. 3 bedrooms, basement, built in garage, all main oil and minimum windows. Immediate possession. No agents. Price $12,800. Terms.

FOR HOMES IN COLWOOD LANGFORD see Grant & Jenkins your local agents. GR 8-1729 Langford.

150 HOUSES FOR SALE

RANDALL'S
LIMITED.

OAK BAY
A LOVELIER
HOME
$16,900

CITY
CLOSE IN
NEAT
BUNGALOW
$8750

FAIRFIELD
1 BR. ROOMS
$9500

NEW — NEW
3 BEDROOMS
$13,500

CITY
Modern stucco bungalow large living room, fireplace, [illegible]
$11,750

CITY
4 ROOMS FURNISHED
$4500

FAIRFIELD
DUPLEX
$18,000

GEORGE RANDALL LTD.
Mr. Davis EV 5-[illegible]
Mr. Randall EV 5-[illegible]

BYRON PRICE
1316 QUADRA STREET

VIEW OF THE SEA
$400 CASH
NO GIMMICKS

EXCLUSIVE
$15,500

$500 DOWN
JAMES BAY
$7200

$8450

NEW HOME
NEW STREET
NEW GRADE
SCHOOL 2 BLOCKS

Three bedrooms, full basement, oil heat, carport. Move in tomorrow [illegible] office of [illegible] $11,300.

BRUCE COOKE
CONSTRUCTION
DESIGNERS AND BUILDERS
Office EV 3-8671 Res. GR 8-3686

$2000 DOWN
MUST BE SOLD

Colorful window boxes, emerald green lawns, 4 perfect little homes all [illegible] Carport and storage space. Perfect for old [illegible] or [illegible]. Full price $8950. To see call MILDRED LAVENDER EV 5-[illegible] EV 5-6327. RITHET CONSOLIDATED LTD.

BOOKE
$400 DOWN

Buys this fully [illegible] year-old full basement 4 room home with [illegible] acres cleared land on highway near Sooke. City water, separate garage, quick possession. Price $8600 down, $7,600. G. Manro, GR 7-4520. Fraser Rhodes, 730 Pandora.

$ ROOM HOUSE, CALL EVENINGS. No agents. EV 4-2382.

150 HOUSES FOR SALE

Oak Bay
Realty
FOR OAK BAY HOMES

FOUR
FALL SPECIALS

1. [illegible] Road. Modernized [illegible] $19,750.
2. [illegible] Haven Drive. Beautiful [illegible] $19,900.
3. [illegible] View Drive. [illegible] $24,500.

SOUTH OF OAK
BAY AVENUE
$13,500

ST. PATRICK STREET
$12,900

MODERN SECLUDED
IN OAK BAY

In good condition and desirable location outside about 1,200 square feet of very excellent living accommodation all within 9 [illegible]. $16,850. [illegible] OAK BAY LTD.

TAYLOR
SPITTAL

NOW'S THE
TIME TO
PLAN YOUR
FUTURE
IN

[illegible] $18,900.

JOHN BLAIR LTD.
[illegible]

OAK BAY
BRAND NEW
COURT STREET
3 BEDROOMS

[illegible] and [illegible] $12,950.

OAK BAY NORTH
LOWLANDS AREA
3 BEDROOMS

[illegible] $15,750. Please call Mr. Agar.

"Must Be Sold
This Week"
Oak Bay Bungalow
— 937 Byng St.

Located in an exclusive oak wooded area in Oak Bay this 1,100 sq. ft. 8-year-old bungalow has 3 bedrooms, large living room and features automatic oil, hot-water heat. Indeed an outstanding buy that requires only $2000 down. Drive by this "gem of a home" if you like the location and the exterior then I will arrange for you to see the interior. NOTE VIEW BY APPOINTMENT ONLY. Call Hedley M. Cheeseman EV 5-6741 or EV 4-2166. North-western Securities of Victoria Ltd.

REVENUE PLUS HOME

Help yourself to comfortable, [illegible] modern bungalow with basement suite, always rented. $65 per month. [illegible] to will [illegible] [illegible] the other [illegible] also [illegible]. Be your own boss for [illegible]. Interest terms. Call Walter Amos, EV 4-6606. Alfred Gair, [illegible] Ltd., 1290 Broad St. EV 4-2341.

STUCCO COTTAGE 1 BEDROOM

[illegible] across, [illegible] included. Several years' [illegible] supply, all conveniences, lots of room for additional building. GR 8-2144. No agents.

PEMBERTON
HOLMES, Ltd.
ESTABLISHED 1887
1002 GOVERNMENT EV 4-8124

VIEW ROYAL
HIGH LOCATION
$8400

UNIVERSITY AREA
SMART—NEW
SPOTLESS
$9450

5 NHA
$78.84 P.I.T.
Haultain
3 BEDROOMS
Navy Officer Transferred
$12,800

BEAUTIFUL OAK BAY
HOME
PANORAMIC VIEWS

Consisting of living room, dining room, kitchen, [illegible] living room with French door leading to sun deck, dining room, den with fireplace, [illegible] $29,500.

EXCLUSIVE
$19,500

CITY
$13,500

OUTSTANDING
OAK BAY SOUTH

THIS PRESENT EDITION [illegible] OIL HEAT, [illegible] $11,950.

"ROOM TO BREATHE"
$18,900

OLYMPIC VIEW
$15,500

SECLUSION

There are [illegible] $15,500.

THE CITY
BROKERAGE
1010 Blanshard EV 6-3032 EV 4-3010

HAYNES

IDEAL FOR A COUPLE—Very neat [illegible] home [illegible] $8500. Please ask for W. Jones, EV 3-6363 evenings.

ARTHUR R. HAYNES LTD.
738 Fort Street EV 3-3823

LOW DOWN PAYMENT

Brand new bungalow in Oak Bay [illegible] $11,500. Call owner builder EV 4-[illegible].

BY OWNER, GORGE VIEW. GOOD location in Tillicum, modern 3-bedroom, separate dining room, low taxes, 4½% mortgage. Phone EV 4-5761. No agents, please.

150 HOUSES FOR SALE

P. R. BROWN
& Sons Ltd. — Est. 1909
1112 Broad Street Phone EV 5-3030

OAK BAY
3-BEDRM BUNG
QUALITY, CHARM
LOVELY SETTING
$15,950

Call Mr. C. R. V. Cashmore, EV 4-[illegible].

BISCOE DRIVE
RANCHER — NO STEPS
$18,900

SEVEN OAKS
$14,950

NORTH
DOUGLAS
$9800

BURNSIDE
$1500 DOWN
$9650

$2000 DOWN
5 RMS BSMT
$21,000

DUPLEX
231 HELMCKEN RD.
$7500

OAK BAY BORDER
$11,500

BRENTWOOD
$14,900
$14,700

DUPLEX
FAIRFIELD
$2000 DOWN
$11,950

"ROOM TO BREATHE"

B.C. LAND
& Investment Agency Ltd.
B.C.'s 100th Year—Our 95th Year

ROCKLAND AREA
THE BUY OF
THE MONTH

[illegible] Pretty [illegible] and [illegible] $18,900.

UPLANDS SLOPE
3 BEDROOMS

[illegible] $15,750.

SEAFRONT
SAANICH PENINSULA
$13,500

MODERN DUPLEX
EXCELLENT LOCATION
$10,950

944 NICHOLSON
MODERN—3 BR
$10,950

ISLAND HOMES
EV 5-7911

$1350 FULL PRICE
$1350

$8950
WITH
TERRIFIC
TERMS

IDEAL FAMILY DUPLEX
$14,500

Ker & Stephenson Limited
EV [illegible]

Rita Del Mar's
Daily Astrology

WEDNESDAY, OCTOBER 1, 1958

Today's Quotation: "Contempt is the only way to triumph over calamity." Mme. de Maintenon.

WEDNESDAY for Everyone: This day requires the use of patience, perseverance, tact but it tends toward just towards for constructive efforts. Exert care, tact, discretion in dealings with others. Be diplomatic.

Look for Your Birthdate and Birthsign Below

March 21 to April 19 (Aries)—Attend to money matters, possessions. Protect prestige, credit; be conscientious regarding duties.

April 20 to May 20 (Taurus)—Promote personal, future interests. Make haste slowly, be careful not to err.

May 21 to June 20 (Gemini)—Solve problems; check finances, accounts. Apply ways to budget, savings; make good use of assets.

June 21 to July 22 (Cancer)—Forward social activities; root out faults in partnerships; self, associate with others.

July 23 to Aug. 22 (Leo)—Forthright, progressive regarding problems; watch credit, build health, service.

Aug. 23 to Sept. 22 (Virgo)—Note wise shifts in plans; keep morale, social status high; be understanding with loved ones.

Sept. 23 to Oct. 22 (Libra)—Develop assets, complete tasks. Discover basic weaknesses. Improve environment.

Oct. 23 to Nov. 21 (Scorpio)—Conform to others; look for errors in plans, be active in community. Be slow to promise.

Nov. 22 to Dec. 21 (Sagittarius)—Realize practical gains, shop. Avoid upsets, prevent misuse of funds; be economical.

Dec. 22 to Jan. 19 (Capricorn)—Advance practical projects; be forthright in own, partnership dealings; widen horizons.

Jan. 20 to Feb. 18 (Aquarius)—Remain calm in environment; discover mistakes in problems, diet, work. Finish things.

Feb. 19 to March 20 (Pisces)—Mingle more freely. Avoid gambles, deceit. Be co-operative, friendly, constructive in all your attempt.

Planning Ahead: Good for entertainment, sociability, etc.: Evening of Oct. 2, daytime of 3, 6, 8, evening of 11, 12, 13, 14.

(Released by Consolidated News Features, Inc.)

150 HOUSES FOR SALE

Ker & Stephenson
Ltd

MT. DOUGLAS AREA STONE — LOGS
Artistic, unusual 3-bedroom home. LR with fireplace. Convenient kitchen, basement furnace, carport.
PRICE $8,700
$3500 DOWN
Mr. Nicholls GR 7-3080 or EV 5-3411
Mr. Vallance GR 7-1917 or EV 5-3411

VALUE HERE
2-BEDROOM BUNGALOW
Spotless in every respect. Handy to transportation and shopping area. Only 5 yrs old. Ideal for retired couple. Full price only ... $8750
$1,000 will handle
To view, please call BERT DAYKIN EV 5-3411 or EV 2-0255

TOP VALUE MODERN LIVING
Brand new beautifully-built OAK BAY residence, handy to schools and transportation. Large LR with raised fireplace opens onto closed secluded garden. Split level family size DR. Kitchen with built-in range and oven, enclosed laundry space, and big family room, all on one level. Three large bedrooms with sliding door closets, ample storage space, perimeter heat, complete this perfect family home. Full price, with terms, only
$21,400
L. Wagner EV 5-3411 anytime
J. H. Ford EV 5-3411 anytime

PEMBERTON WOODS AREA
$14,250
½ acres, landscaped gardens, many fine oaks. California-type bungalow with steps to the sunken LR. Family-size DR. Smart kitchen 4-pc. bath. 3 spacious bedrms. Basement with finished bedrm on ground level. Garage under. Oil furnace. Shown by appointment only. Satisfactory terms available.
Mr. Nichols, GR 7-3080 or EV 5-3411
Mr. Vallance, GR 7-1917 or EV 5-3411

LANSDOWNE GEM
WE CONGRATULATE THE YOUNG OWNERS WHO HAVE MADE THIS ONE OF THE MOST ADMIRED HOMES TODAY IN THIS POPULAR AREA. BUILT FOUR YEARS AGO BY A HIGHLY RESPECTED BUILDER THIS EXCEPTIONALLY WELL PLANNED, BEAUTIFULLY FINISHED AND WELL MAINTAINED ARE ONLY A FEW OF THE REASONS WHY THIS THREE-BEDROOM BUNGALOW IS OUTSTANDING. THE LIVING ROOM IS DELIGHTFUL WITH ITS ARTISTIC FIREPLACE AND A WALL FINISHED IN MAHOGANY. THE DINING ROOM IS SPACIOUS AND WELL PLACED TO ALLOW FOR PLEASANT ENTERTAINING. THE KITCHEN AND BREAKFAST AREA IS NOT ONLY A MASTERPIECE BUT ONE OF THE BEST WE HAVE EVER SEEN. THERE IS A FULL BRIGHT BASEMENT WITH LARGE RECREATION ROOM WITH FIREPLACE. EXTRA PLUMBING AND OIL-O-MATIC FURNACE. THE GROUNDS ARE IN KEEPING WITH THE REST OF THE HOME AND HAVE BEEN NICELY LANDSCAPED. LADIES AND GENTLEMEN, WE OFFER YOU THE HOME OF THE DAY. PRICE
$21,000
Exclusive Listing
Please call Mr. Speed at EV 5-3411 anytime.

KER & STEPHENSON LTD.
(Member Multiple Listing Bureau)
809 GOVERNMENT STREET

BROWN BROS. AGENCIES LIMITED
1135 BLANSHARD STREET
MEMBERS REAL ESTATE BOARD of Greater Multiple Listing Bureau

SUPER QUALITY HOME
1064 BANK STREET
$2000 WILL HANDLE
FULL PRICE ONLY
$12,950
Extremely artistic bungalow built 6 years and in perfect condition inside and out. Large LR, 3 large bedrooms. Very convenient kitchen with dining area, through hall, 4-pc. bathroom. Exceptionally bright high basmt with drive-in garage. Clear title property and owner will carry the balance himself. Interest at 6%. OUTSTANDING APPOINTMENT MUST BE MADE FOR INSPECTION. Mr. Hill EV 5-8771, Res. EV 3-7585.

ESQUIMALT MODERN STUCCO BUNGALOW
PLUS LEGAL SUITE IN BASEMENT
This delightful property consists of LR 19x13, DR 10x10, 3 large bedrooms, kitchen, 4-pc bathroom and through hall on main floor. 3-room suite with 3-pce bathroom in high, bright basement. Rental value $65. Oil-O-Matic hot air heating to both units. Ideal location and truly lovely home with revenue. See this outstanding buy at ... $15,750
only ...
EXCLUSIVE LISTING
Call Cec Pearce or Mr. Hill EV 5-8771 or Res. EV 5-4621, EV 3-7585.

HIGH QUADRA
This delightful bungalow has 5 rooms on the main floor plus basement suite. LR 18x13, DR 15x11, oak floors throughout, through hall. Two 3-pce bedrooms. Full bsmt. Has 2-room suite rented at $55. Oil-O-Matic htg. unit. This house can be bought for low down payment.
Priced right at ... $13,100
Call Cec Pearce, EV 5-4621 or Office EV 5-8771

EXCLUSIVE
270 NICOLA PL.
ATTRACTIVE 3-BEDRM BUNGALOW
This 4-year-old house is in lovely condition. Large combination LR and DR. Through hall. Full cement bsmt with drive-in garage. Bendix, drapes and TV antenna remain and are included in price ... $13,000
asked
A substantial down payment required. Jim Ranson EV 5-8771, Res. EV 5-6414.

DON'T MISS THIS
You won't want to rent when you see this. An attractive 4½-room bungalow with full cement basement, only 16 years old. This home is in nice condition throughout. Reasonable down payment and balance payable at $49 per month, including principal, interest at 5%, taxes and insurance. ... $7950
Full Price only
Please ask for Mr. Lawson, eves EV 2-4867, days EV 5-8771

BUY OF THE MONTH
GORGE
Nice 3-bedroom family home. Compact and modern. Auto-Matic oil heat and hot water. Full cement basement. Drive-in garage. Pleasant convenient location. Plans force quick sale with generous terms at the low price of only ... $9800
Please call Mr. Lawson Eves. EV 2-4867, Days EV 5-8771.

TOWN & COUNTRY HOMES LTD.
1923 Quadra St.
"PARKING NO PROBLEM"

WARM and COSY FUTURE ROSY
For the family who get this smart new 2-bedrm home. Hardwood floors, mahogany cupboards, colored plumbing, full basement, oil heat. Sewered lot close to all amenities ... $9950
Price only
Try your down payment. Phil Simpson, EV 2-7278 or EV 5-3562.

$1500 DOWN
3 BEDROOMS
PRICE $5950
Why pay rent! Own this comfortable 3/4 Tolmie 3-room bungalow with basement and furnace. Spotless. New 220 wiring, new bathroom, close to bus, stores and church. Ideal for retired or young couple. Pay balance as rent. Call H. Ludlow, EV 3-8218 or EV 3-2161.

FAIRFIELD DUPLEX
FIVE ROOMS and bath down; THREE ROOMS and bath up. Basement, AUTOMATIC OIL HEATING. Separate entrances, separate electric hot water tanks, kitchens wired for range. IMMEDIATE POSSESSION of both suites. Terms, $4,100 down payment, balance $85 a month. Up-stairs suite rents for $70 a month. PRICE ... $13,700
Ken Sturgeon EV 2-7276 or GR 7-1580

$1000 DOWN
PRICE $6300
THREE BEDROOMS. Five-room bungalow, full basement, city, close to schools, bus and stores. Possession in 2 weeks. Taxes $96. Ken Sturgeon, EV 2-7276, GR 7-1580

WHITTOME'S
Established 1892
ROCKLAND 1 ACRE
TUDOR TYPE family or revenue home. 6-7 BEDROOMS. Hardwood floors throughout. TRIPLE PLUMBING, 13 bathrooms and powder room. Beautiful grounds. OIL HOT WATER HEAT. Very attractive "modernized" cabinet kitchen. Library, conservatory. A marvellous buy at the rock bottom price of (no offers) ... $20,500
IT'S A steal as is! Guy Moutlefie, EV 2-4755, Res. EV 2-7859.

$1000 DOWN
CITY BUNGALOW
6075—Situated on a nice quiet street close to all conveniences. It's spotless inside and out. Consists of large living room, cabinet kitchen, good-size bedroom. Owner is anxious for quick sale and has reduced price to ... $4950
You can't go wrong on this one. Please contact Mr. Brian EV 2-4755 anytime. Res EV 4-4771.

COMPACT COMFORT
2826. Only 3 years old, this comfortable stucco bungalow has large living room with fireplace, sunny, spacious electric kitchen with dining area, two pleasant bedrooms and bath, plus furnace room and utility, separate garage, auto oil perimeter heat. Ideal for retirement or young marrieds. Well priced at only ... $9500
Please call H. Travers-Smith at EV 2-4755 anytime.

5% N.H.A.
$64 MONTHLY
INCLUDING TAXES
3 BEDROOMS
MT. TOLMIE
Owner transferred, try your down payment. Imagine! Only $64 per month payment and you may become the owner of this modern full basement Oil-O-Matic bungalow. Grounds fenced and beautifully landscaped. Cash offers or cash to the $8,250 5% N.H.A. mortgage considered.
Asking price ... $13,600
Exclusive listing. First time offered. Please call Mr. Drew, EV 2-4755, Res. EV 3-4060.
J. R. Whittome & Co. Ltd.
1319 Broad Street.
EV 2-4755 anytime
Member Multiple Listing Bureau

STEWART CLARK & CO
604 Broughton St. Phone EV 5-2481
LANSDOWNE PARK SACRIFICE SALE
Built for and superviced by engineer owner whose plans have changed and cannot occupy this dream home. It must be sold and is priced accordingly. Good planning, good taste and good value is evident here from the slate floored receiving hall through the 23-ft. living room, the 13x10 dining room, with quarter cut oak floors, the beautifully-appointed "U" kitchen in mahogany and stainless steel, equipped with top-quality fully automatic wall oven, table-top elements with deep well and grill, cool sink, nook, and utility compartment wired for dryer and automatic washer, the master 15x13 bedrm with 13-ft of closets with sliding doors, private tiled washroom with vanity, 2 other bedrooms, (1 suitable as den), serviced by fully tiled and mirrored bathroom and on to the high ceiling basmt with roughed in rumpus room, with fireplace and extra plumbing. The lighting is superb having low voltage finger-tip control with flexibility of switching, wired for A.M. and F.M. TV and telephone jacks. 13,500 BTU low-pressure General Electric htg unit ensures maximum efficiency. 2-car carport with entrance room and concrete driveway, a nicely-treed lot. Large NHA mortgage and extra terms available as the below-replacement price ... $24,800
of
EV 5-2481; eves. please call Mr. Chickney, EV 5-3179; Mr. Custance, EV 3-7930.

WE SERVE THE PENINSULA
ACREAGE. Close to Pat Bay Highway, in Central Saanich, 22 acres, half cleared.
Full price ... $12,600
WATERFRONT HOME—4 rooms on beautifully-landscaped and secluded grounds in sunny North Saanich. Close to Marina.
Asking price ... $18,000
DEEP COVE: Lovely home on 5 cleared acres ... $14,950
Please call
EV 5-2481, Mrs. North, Sidney 831Y

DALBY & CO.
Real Estate and Insurance
1010 Blanshard
EV 3-6241

REVENUE PROPERTY CLOSE IN
A good buy and a good revenue combine in $138 month, and 3 rooms for owner. ... $8500
Full price
$1,500 down, easy terms.
Mr. Lloyd or Mrs. Griffiths, EV 3-2153.

WHITE SIDING GARAGE IN EXCELLENT condition, size 22 ft. x 16 ft. with overhead door and Duroid roof, price $250. Call EV 5-7707 anytime. Mears and White, Oak Bay Realty Ltd.

Frank A. Martin Agencies Ltd.
1114 BLANSHARD ST.

Opportunity—Revenue
Plus Free Rent
Improved by the following:
10 up-and-down Duplexes from $7,000 to $16,000.
10 side-by-side Duplexes from $13,000 to $25,000.
All paying propositions. Can be bought with low down payment or cash to mortgage.
Phone J. Mann, EV 5-3857 or EV 5-8704 for information on the many good buys. Will be pleased to show them anytime.

C. N. Montague
CO. LTD
1028 Blanshard at Fort EV 4-8218

$2000 DOWN
City, NHA Brand new rancher. 1½ LR, DR, FP, 3 bedrms, H&H Htrs, Elec air and mask. Full bsmt. Oil-O-Matic. 4 top soil. Choice colors now.
Full price (6% mtg) ... $13,300
Ruth E. Hutcheson
EV 5-8318, GR 6-3336

$1000 DOWN
CHARMING, cheerful, clean, 4 RMS PLUS stucco bung. Awning, pleasant drive. Lawns, shrubs incl. 2741 Prest Rd
Price ... $7950
Ruth E. Hutcheson, EV 5-8318, GR 6-3336.

7 CLEARED ACRES
3-rm cottage. Alberta Hekel. Near sea. Price ... $12,500
$2,000 down
Ruth E. Hutcheson, EV 5-8318, GR 6-3336.

COUNTRY
$1500 dwn, $80 per mth
8 yrs. 3 bedrooms, brick stucco, basement. Extra room. Nice lot. Close quiet schools ... $8100
Exclusive. Mr. Hetu, EV 4-6318, EV 2-9398

VIEW ROYAL
Attractive 2-bedrm, 2-year, full bsmt stucco bung in immaculate condition. 14x17 living rm, elec cab kitchen. Oak floors throughout. High location with fine open view. Large lot.
Priced at ... $11,850
R. E. Parrill EV 4-8318, EV 4-6138

VICTORIA REALTY LTD.
1113 Douglas Street
SUMMER BUILT 6-Room Bungalow
Set on a quiet street, near grade and junior high schools. Kitchen is compact and well planned. Living room and dining area is spacious, with brick fireplace and view windows. Solid oak floors. 3-family bedrooms, large closets, 4-pc bathroom. Basement is high and bright and will provide extra comfort when needed. $1,000 down.
Full price ... $12,800
Please call anytime—Eve. C. Clark, EV 2-6436 or Office, EV 5-8236.

CADBORO BAY NO DOWN PAYMENT
Buy this NHA lot in Cadboro Bay and have your home built to your own specifications. We can guarantee you the best deal in town. Please call R. O. Ney, EV 2-8145 or (eves), EV 4-5406.

HOLLICK
REALTY (1958) LTD.
CLARKE — WALLACE
OAK BAY
NR. GOLF COURSE
Would you like to live in Oak Bay in a good substantial home close to all conveniences? It offers about everything you want: including den with fireplace, full-sized dining room, beam ceilings, attractive living room, kitchen, bathroom and 2 bedrooms on main floor. Converted stairway to large rooms. Full basement, oil heat, low taxes. This home is in excellent condition and ideal for present owner who will give good terms. Price only ... $9,750
Mr. Clarke, EV 5-8791, EV 2-8817.

OAK BAY BORDER $8794
4-room bungalow, nice condition throughout. Lovely kitchen, lately remodelled. Lot all in garden. With all this a good rental-in can be had.
Mr. Smith, EV 5-8791, EV 4-3112.

McCANDLESS REALTY
820 Fort St. Phone EV 3-8111

A FAMILY SPECIAL
6-yr-old, 3- or 4-bedroom stucco home. 2 bedrooms down, 1 or 2 up. Living room, fireplace, oak floors. Cab E kitchen. Basement, furnace, drive-in garage. Nice lot. OAKLANDS DIST. $2,450 down. Priced right at ... $9960
Eves. Mrs. M. Ramsdale, EV 4-5855.

$11,500 APPEALING BUNGALOW on a quiet street in the High Quadra district. Contains 5 charming rooms including spacious well proportioned living room, dining room, delightful kitchen with blue and yellow ceramic tile, and 2 master bedrooms. Full basement and drive-in garage. This home is sparkling clean and all ready for you to move into. First time advertised. Phone now and see it right away. R. Hargrave Realtor, EV 4-5837 anytime.

FOUR-YEAR-OLD TWO-BEDROOM bung, attached garage. Gordon Head district. No agents. GR 6-3347.

HARRY FOSTER LTD.
Opposite the "Rex"
1119 DOUGLAS ST. EV 3-2181

GORGE
FOR YOUR RETIREMENT
Here is the ideal home. Situated on quiet street, on nice lot with fruit trees and close to transportation. Stucco, 7 years old.
Features:
1. Lovely spacious oak-floored living room, with dining area.
2. Two good bedrooms.
4. Electric kitchen.
5. Full high basement, hot air piped furnace.
6. On sewer.
7. Copper lined automatic electric hot-water tank.
Owner, who requires more accommodation for his growing family, has purchased a larger home and can give quick possession. Priced to sell at only ... $9500
It will be a pleasure to show you this one.
Robert Mitchell, Res. EV 3-4473. Office, EV 2-2161

HURRY!
2709 ASQUITH
4-ROOM STUCCO
A lovely 2-bedroom stucco home for the retired couple. Close to bus and shopping. This house is ideally situated and is terrific value. Owner requires cash to an NHA mortgage of 12,100 payable at $38 per month, including 4½% interest. This price is so good that they don't want any offers but only the full price ... $7350
Call C. Vining to see this beautiful home. EV 2-2181, res GR 9-3786

FAIRFIELD!
5 ROOMS PLUS!!
OIL HOT WATER
VIEWS-SECLUSION
$15,500
A lovely home in choice high location with a sure landscaped grounds. Value of lot is at least $5,000. Through hall, living room with fireplace, dining room, 4-pce Pembroke bath, 2 bedrooms. Full high basement with EXTRA BEDROOM with walls up. Carpet. Drive-in garage with circular driveway. This is VALUE PLUS. $3,000 will handle if desired.
Please phone STAN HIENDE, EV 2-2181, or EV 3-5706.

ONE ACRE
11 ROOMS
PERFECT SECLUSION AND SEA VIEW is offered here in this Oil-O-Matic private heated home with four sets of plumbing. Ideal large family home or suitable for conversion into suites. All oak floors. Close to Trustee dwellings, call Len Wright, EV 2-2101, GR 7-1859.

GORGE RETIREMENT COTTAGE
Set on a good lot and having a very well kept garden, this home will delight you. There are two steps only and a bus stop within 100 feet. The living room, one of which is very large with built-ins, a cabinet kitchen with nook, 3-pc bathroom with built-in electric heater, Oil-O-Matic heat, is ideally suited for retired couple or three adults.
Full price ... $10,900
Call Mr. Yells, EV 2-2101; res. EV 3-5039

WESTERN HOMES LTD
611 YATES STREET
"9 ROOMS" "ESQUIMALT"
Spacious older type residence in very nice condition. Immaculately clean, newly decorated throughout. Reception and through hall, LR, DR, kitchen, utility room, walk-in cooler, storage room, 3 bedrooms, bathroom, rumpus room and large High part basement, extra toilet. New automatic oil air-conditioned furnace, automatic hot water tank. 2 lots, nicely landscaped front and back. Fruit trees, bulbs, lovely galore. Low taxes, close to schools, bus and stores etc. Ideal revenue setup in an excellent location. Around $3,000 down and the balance at $80 per month. This is a steady at the low price of only ... $12,200
Roy Smith or C. Mallett, Days EV 2-2137, Eves., GR 7-3549

BUILD NHA NO DOWN PAYMENT
Houses priced from $9,900. For full details call E. J. Butler, EV 2-2137, Eves. EV 5-4183.

JOHNSTON'S
ESTABLISHED 1903
1306 BROAD STREET EV 3-2471

OAK BAY NEAR BEACH DRIVE
Excellent four-bedroom (3 down) family home. Double plumbing, charming 25 x 15 living room, fireplace, large dining room, modern kitchen, full basement with large recreation room, package oil furnace. This home is fully insulated and in first-class condition. Full price ... $15,250
Miss Courtnall, EV 5-7543

HURRY! HURRY!
No. 6
Nos. 4 and 5 sold yesterday. HURRY HURRY for another wonderful buy. $850 down, $7,300; payments $75 per month. Sandwiched in GOOD GOOD location, close to schools and buses. Older home, entrance hall, 3 bedrooms, medium LR, large kitchen, oil kitchen range, utility room, all on one floor. Full basement. Carage on reduced size 50x120 lot. Dared not! If you've missed the others—don't miss this one, ring K. J. WILLIAMS now at EV 5-8741 or EV 5-8323. Northwestern Securities of Victoria Ltd.

FAIRFIELD REV.
Two suites, each with 3-pce bath, gas range, one has fridge. Total rent $110 per month. Plus 3 large rooms for owner, electric range, shower and toilet. Full basement, tubs, HA furnace. Good garden. Nice location. $4,800 down, balance $80 per month.
Full price ... $11,600
To view contact J. Mann, EV 4-2402

R. A. BUMBER LTD.
820 View St. EV 2-8161

FAIRFIELD SPECIAL
Real value here in this 3-bedroom stucco home in choice Fairfield. Only 1 block from Dallas Road. Downstairs has entrance hall, living room and dining room, all with oak floors and modern mahogany kitchen. Open stairway to 3 nice bedrooms and Pembroke bathroom. Full basement. Automatic oil hot-water heat. Separate garage, nice garden with fruit and nut trees. This excellent home has all copper piping and new Duroid roof. Immediate occupancy and reasonable terms, all for only $16,800. Eves. EV 4-5384. Bayne & Tooker Agencies, EV 2-1121, 749 Fort Street.

NORTHWESTERN SECURITIES
OF VICTORIA LTD.
631 YATES AT BROAD EV 5-6741

"WATERFRONT"
Live on the water in this lovely family-size 3-bedroom den, large living room with picture window and beautiful view of the Gulf Islands. Fully electric cabinet kitchen, automatic oil hot water heat, rumpus room AND your own boat. Yes, there is a 40' cruiser included in the price at just terms ... $27,000
of course!
Call ROLAND GILBERT at EV 5-6741 or EV 5-8448. 24-hr. service.

"MODERN BUNGALOW"
Now you can purchase this BRAND NEW close in, 3-bedroom bungalow with all conveniences and in a location that you can be truly proud of. Thoughtfully designed with large living room, spacious cabinet kitchen, utility on main floor, 3 good-sized bedrooms with ample cupboards, tiled 4-piece bathroom and many extras which you must see. The down payment and price are exceptionally low as the builder is very anxious to sell. Phone JIM GOLBY right now at EV 5-6741 or EV 4-4066 and be the first to see this exceptional buy. Down payment of $1,000 will handle to reliable purchaser. P.S.—Automatic oil heat also.

NEW TO VICTORIA TRYING TO LOCATE?
We have listed the kind of HOMES that most "NEW NEIGHBORS" eventually BUY—WITH CONFIDENCE through our complete REAL ESTATE SERVICE. Here's a home, fairly new, well built, and good district of OAK BAY. 3 bedrooms, large living room, landscaped garden and at a price you will want ... $12,950
to pay
with good terms. Be the first to see this BARGAIN. Call BID LANGHERR, EV 5-6741, or res. GR 7-8098.

"$2500 DOWN"
Location of this nice 3-bedroom home is ideal for family with children. Near schools and church on nice quiet street, lot 30'x120, with back yard all fenced. Living room with fireplace and floors. Full basement, oil heat—drive-in garage. Full price ... $12,250
only
Call S. SPARES EV 5-6741 or EV 4-7013 evenings.

"MOUNT TOLMIE"
High up with magnificent views over the city, this lovely two-bedroom, A-frame, old stucco bungalow can now be bought with only $2,500 down. There is a built-in watering system with pump in the house. The garden has been beautifully landscaped, mainly lawn with little work. Driveway is 8 x 40 ft. Unfinished rumpus room, laundry, wired for dryer. Full cement basement. The whole house is exceptionally well built and a tremendous ... $12,250
buy for
with $2,500 down and the balance at $80 a month. See this today. E. A. MACFADYEN, EV 5-6741 with 24-hr. telephone service.

"GORDON HEAD"
$2,500 down, pay $65 on a lovely 4-year-old semi-rancher. Approx. 900 ft. includes 3 bedrooms, living room, dining room attached. Cabinet kitchen, installation fireplace. Full basement, new O-O-M system ... $12,118
Call TED CHARTREE EV 5-6741 or Eve. EV 5-5086.

"HOME AND REVENUE"
Owner will accept the equity in your present home as down payment on this exceptional Oil-O-Matic revenue property, located in the Belmont-Doncaster area close to schools and buses. The three-room suite up rents for $55 and the basement suite rents for $50 leaving a five-room suite free for owner. Income from the suites exceeds mtgs for mortgage payments, taxes and heating. This is quite an exceptional set-up and should be snapped up quickly. Call ERIC McFADYEN, EV 5-6741 at once.

"CHARMING"
Five-bedroom semi-bungalow beauty set on a well-landscaped lot on Doncaster. Oil-O-Matic heat. Please call MRS. JOHNSTON, EV 5-6741 or EV 3-5654.

"DUPLEX"
4-room suite downstairs and 3-room suite upstairs. Both wired for electric range, double plumbing, automatic oil heat, fruit trees, drive-in garage. Good district. Upstairs rented at present. Full price ... $11,750
$1,200 down
Phone HARRY HOBSON EV 5-6741 or EV 2-7828.

"MOVING TO DUNCAN?"
I have just the home for YOU. This 3-bedroom, 3-year-old, modern bungalow in a new home area is the perfect family home. This nicely landscaped property is selling ... $11,000
for only
and very good terms. Call ROLAND GILBERT NOW at EV 5-6741 or EV 5-8448 for complete details and courteous service.

"TREASURE CLUE"
3-bedroom family suburban home located on a high view lot, nearly an acre, with vegetable garden and fruit trees. House has 3 large rooms plus modern kitchen and extra room in basement. This could be your treasure chest. Find Call LEN ROGERS (or PHYLLIS) for easy terms and price, at EV 5-6741, res. GR 7-6878.

"ESQUIMALT"
New, contemporary style home, wonderful surroundings ... $10,500
3 bedrooms
Call DORIS ADAMS for more details, GR 6-2294.

"FAIRFIELD"
INVEST IN, LIVE IN AND ENJOY an income from this low cost REVENUE property. 3 housekeeping rooms, 2 2-roomed suites; all furnished and rented. $2,500 down. Call MRS. E. HARVEY now, EV 5-6741 or EV 4-4348.

"1200 DOWN"
Neat little 4-room bungalow in Hillside district. MUST BE SOLD IMMEDIATELY. Oil heat. Full cement basement. Close to schools, shops and transportation. Easy monthly payments. Please call MRS. HOBSON EV 5-6741 or EV 2-7828.

"$1000 DOWN"
I have again several low down payment houses which are in good condition. For information phone HARRY HOBSON EV 5-6741 or EV 2-7828. If you have not quite enough money, phone anyway.

NORTHWESTERN SECURITIES
OF VICTORIA LTD
631 YATES AT BROAD EV 5-6741

VALUE WITH COMFORT
If you wish the comfort of a new, well-built home watch for this one to be shown on TV tonight at 6:40. For further details call MRS. RUSSELL, EV 5-6741 or EV 5-4149.

"CITY"
Nice family home, 3 bedrooms, all tiled floors, lovely living room, fireplace, bright roomy kitchen, full cement basement, furnace. Very good value, with all ... $7000
it
Just call DORIS ADAMS, OR 6-2294.

"JUBILEE JEM"
On the best BUS SERVICE in town and handy to the JUBILEE HOSPITAL a 12-year-old TROUBLE FREE bungalow is yours at a BARGAIN PRICE of only $2,000 or maybe less. Full basement, 3 bedrooms in all. PLUS 2 finished and heated rooms in a "daylight" basement. Call FORD McBRATNEY EV 5-6741 or EV 3-6429.

"CLOSE IN"
Here is a dandy, near Athletic Park. Completely modernized and with full basement. The LR is particularly charming being 23x12 feet. This is immaculate and is a pleasure to show. The price asked is $1,300 down.
Full price ... $7500
Not open to offers. Please call MRS. JOHNSTON EV 5-6741 or EV 2-3655.

"3 BEDROOMS—$7650"
This 3-bedroom semi-bungalow is ideal for a family. 2 bedrooms, living and dining room down, nice "retreat" bedroom upstairs for teenager or twins. Good district (Jubilee). ... $7650
Full price
and good terms.
Call LEN ROGERS EV 5-6741 Res. GR 7-6678.

"ONCE IN A LIFETIME"
If you are not looking for a bargain then don't read any further. A solid brick 2-bedroom home in excellent condition, fully furnished including the TV, but the fir trees from the numerous fruit trees, from the adjoining orchard. All this for $1,000 down. Full price ... $6950
only
Don't miss your chance on this, call me now. MAURICE N. SMITH, EV 5-6741, eves. EV 2-3638.

"A CUTIE"
4-room bungalow plus utility room, electric hot water. Wired for range. Fully insulated. Blacktop driveway to separate garage. Best buy in town. Full ... $5950
price
Phone EV 5-6741 or EV 4-7012 evenings. S. STAVEN.

"$3950"
Yes, this is the total price for this white siding rental, easily maintained in Oaklands Quarrs area, ideal for young or older couple. Low down payment ... $3950
Full price
To view please call MRS. JOHNSTONE, EV 5-6741 or EV 2-3655.

SWINERTON'S
(Established 1890)
630 Broughton St. EV 2-7161

BRAND NEW
MOVE TODAY
HIGH QUADRA AREA, 6 RM 2-TONE BUNGALOW, OAK FLRS, CERAMIC TILE BATHRM WITH VANITY, FULL BSMT, OIL FURNACE, DRIVE-IN GARAGE, LARGE LOT WITH FRUIT. $12,444 NHA MTG AVAILABLE. HIGHLY RECOMMENDED AT ... $16,300
Mr. Holland, EV 3-7181, EV 4-7659

DUPLEX
$1000 - DOWN - $1000
A wonderful opportunity for someone willing to pitch in and do some repairing and decorating to this solid brick building, with Duroid roof. There are six rooms (3 bedrooms) in each side and "definitely will rent." Priced at ... $5000
Don't delay. Call Mr. Crow today, EV 3-7181, res. EV 2-0773.

WATERFRONT
This large 3-bedroom older home has large living room, dining room, large family kit., full cement basement, situated on the Gorge water with 60' frontage and 220' depth.
Asking price ... $8000
Mr. H. Wright
Res. EV 2-9408
EV 3-7181

SAANICH PENIN.
Rancher, 2 yrs old, on level lot of nearly 1 acre. Some trees. (Owner moving to mainland.) With stucco exterior this home comprises: LR, 20x12 with picture-view window and FP, one large bedrm, double closet (sliding doors), 1 smaller bedrm (all hardwood floors), cab elec kit with nook, utility with porcelain tub and counter, 4-pce bath, colored plumbing. Suspended oil heating unit. House insulated and with numerous closets and storage facilities. Attached carport. Good well and electric pump. Separate hobby cottage. Clear title ... $13,900
All this for
Mr. Cox, EV 3-7181, res. EV 3-3814

MOREY & JOHNSTONE
Real Estate, 3244 Douglas St.

JUST COMPLETED
ONE 3-BEDROOM
ONE 2-BEDROOM
These brand new units are a must see if you are in the market for a new home.
The 2-bedroom home is ready to move into and has a lovely living room with fireplace bricked to Roman tile to the ceiling; full basement and oil heat—a quiet location in natural treed surroundings amongst other new homes. Try your down payment on the price of ... $11,800
only
The 3-bedroom home will be ready for occupancy in one week. The best of materials have gone into this fine home which has a full basement and oil heat. A central location close to schools, transportation and stores. Your down payment may buy this ... $9850
home. Full price
R. D. Johnstone, EV 5-6701 anytime

QUADRA — HIGH
412,600. Modern, very attractive good looking five-room stucco home. Extra room in basement. Automatic oil heat. Double separate garage. Suitable terms may be arranged. P. Marconi EV 3-8111, Eves. EV 4-8626.

CANADA TRUST
$10,950 WITH $2,950 DOWN
New 3-bedroom home with oil heat, full basement, drive-in garage, two-tone stucco. A very attractive home both inside and out, situated among new homes near Shelbourne and Mortimer Sts. For further information call Len Thomas at Douglas Hawkes & Co., 817-A Fort St., EV 5-3,31 (Res. EV 3-8425, EV 4-7125).

150 HOUSES FOR SALE

KING REALTY
334 YARROW BLDG. EV 3-7131

Picturesque Setting in OAK BAY
Unusual 3-bedrm home. Exceptionally well planned. No thru traffic on this short street. For value and ... $18,900
charm at
With terms.
Call Bel Shragge, eves EV 2-8202

$2500 DOWN
In a setting of oaz trees on very large lot this ranch-style 2-bedroom home is 7 yrs old. In top condition, large living room with exceptional planter fireplace, dining area, cabinet kitchen oil heat. BALANCE HANDLED ON EASIEST TERMS ON RECORD ... $14,950
Full price
Exclusive with Lee Hallberg, eves. EV 3-8510 or Fred Donnelly, eves GR 9-6834.

DEAN HEIGHTS
DRASTICALLY REDUCED
A home for the growing family close to schools and buses. Good LR with FP, separate DR. Excellent kitchen and large dining nook. Has full cement basement with drive garage and partially finished rumpus room. Monthly payments much less than rent with full ... $11,900
price at
Anne Donaldson, eves. EV 2-8870

CAPITAL CITY REALTY
656 CORMORANT EV 4-1933

CORDOVA BAY
LOW DOWN PAYMENT
Lovely modern 3-room ranch-type stucco bungalow, full high basmt, above average construction. Air-roof oil heat, all oak floors, specially lovely modern kit. 20-ft LR, 3 bedrms. All rooms bright and cheerful. Handy to school and shops. Good value now. Highly recommended.
Full price ... $11,950
Ken Walters, EV 5-7820 evenings

LOW DOWN PAYMENT COSY COTTAGE
This is not an old shack. It is a lovely little 2-bedrm cottage, close in and handy to all conveniences. Extra nice garden, no steps, clean, neat and sound. Ideal for young couple or retired people. See it before someone gets ... $4700
a steal. Only
Dick Okker, EV 2-0224

A. BERNARD
& CO. LTD.
622 Fort Street EV 4-2335

GORDON HEAD RANCH BUNGALOW
An exceptionally rugged, well-constructed, attractive home on one-third acre, fenced, with a view of the sea from the spacious sundeck. Nicely landscaped, with lawn and patio. Oak floors. Lge. dining area raised fireplace. DR, smart electric kit, adjacent laundry. Three bedrooms and modern colored plumbing, bathroom, the master bedroom has an adjoining 2-piece bathroom; full high basement, automatic oil plant. Big double garage; all screens and other extras. A fine home for the exacting. $4,000 will handle ... $19,750
Price
To make appointment to view, please call Mr. Francis EV 4-6335, eves. GR 9-4810

MOREY & JOHNSTONE
Real Estate, 3244 Douglas St.

$750 DOWN
BRAND NEW
3 bedrooms, mahogany walls in living room and dining room, electric cabinet kitchen, 4-pce. Pembroke bath, built-in furniture in both bedrooms, Oil-O-Matic heat. Close to schools and transportation. Immediate occupancy ... $9500
Full price
Phone Howard Blake, EV 5-8701, Res., EV 2-6719.

OAK BAY $10,300
Older 6-roomed stucco bungalow with basement and furnace. Exceptional value in this home within walking distance of beach, bus and schools. Terms half cash. Age EV 5-6741 or EV 3-1594. Northwestern Securities of Victoria Ltd., 631 Yates St.

N.H.A.—MT. TOLMIE
Only two of these new 3-bedroom N.H.A. homes left, nicely located in new subdivision on Mt. Tolmie way. These homes are now under construction so why not buy now and have it finished in colors etc. to match your furniture. FULL PRICE $13,790, with 5% N.H.A. MORTGAGE. For further information call Len Thomas at Douglas Hawkes & Co., 817-A Fort St., EV 5-7123 (Res. EV 3-6685 or EV 4-7125).

SECLUSION AND VIEW—COMFORTABLE older home at end of quiet street, overlooking the sea and Olympics, and with secluded double lot. Three bedrooms, living and family dining rooms, sunny modern kitchen and full basement with laundry tubs, garage and hot air furnace. Price firm at $10,000. B. Travers-Smith, EV 2-4755 anytime. J. H. Whittome & Co. Ltd.

$750 DOWN
$60 PER MONTH
Living room, 2 bedrooms, family-size kitchen, full cement basement. Coal and wood furnace. Large garden lot with fruit trees. Close offers on down payment considered at the full price of $5,250. Apply Jerry or Jack Middleton, EV 2-2157, eves. EV 2-6513 or GR 9-4327. Western Homes Ltd.

ROCKLAND AREA. THE BUY OF the month. For our regular display ad, for full details, see page 18, this paper. Nothing to spend on this modernized home. Mr. Slagstrew. The B.C. Land.

NEW MONTEREY — ATTRACTIVE Oak Bay, 2-bedroom home, in select area near school and bus. Hardwood floors throughout, large living room, open-sided dining room, cabinet kitchen. No small down payment considered. Principals only. EV 5-7953.

PRIVATE OWNER, 3 HOMES, Henderson Road 3 and 4 bedrooms and den, 1500 rumpus room with bar, double plumbing, 2 fireplaces, garage. 4-3462 or well at 3020 Lansdowne.

151 COUNTRY HOMES and PROPERTIES

THE TREND IS TO
SALT SPRING ISLAND
One Hour From Victoria
Get established now. See our selection of desirable properties, waterfront lots, acreage, residences, farms and businesses. For reliable information on all the Gulf Islands contact
SALT SPRING LAND LTD.
Phone 53, Ganges, B.C.

10 ACRES
On gentle slope. Pat Bay Highway. A good buy at ... $9,000

7½ ACRES
Stream bordering property, suitable for raising water fowl, chickens; has small barn and pire house. 4 miles to Ganges ... $12,900

5 ACRES
And a dream cottage—2 bedrooms. This is a gem and priced right $8,950

5 ACRES
3-bedroom, large house, 7 good outbuildings ... $

Around Town

5,000 Adults Going Back To Classes

More than 5,000 persons are expected to attend evening classes at Victoria College and schools in the Greater Victoria school district.

John H. Dalgleish, director of evening courses for the Greater Victoria school board said that in the last three years there has been a 122 per cent jump in registration.

Approximately 2,700 persons registered for school board evening courses which opened Monday night. Another 2,000 are expected.

Eight credit courses started Monday night at Victoria College.

* * *

A special preservation bylaw for the maintenance of the Peace Memorial Gore Park, on Shelbourne Street, will be drawn up by Saanich council. Area will be maintained as a public park.

* * *

Public works committee will recommend to city council that two-hour parking be extended to the block of McClure between Quadra and Rupert. Residents complained of all-day parking by people from the B.C. Power Commission and St. Joseph's Hospital.

* * *

Student accountant William D. Kinsey, 352 Foul Bay, was named as runner-up among the 69 candidates for the McIntosh, McVicar, Dinsley and Company prize for highest standing in final law examinations of the Institute of Chartered Accountants of B.C. Winner was David A. Nelson of Kamloops.

* * *

Two Victoria families of Capt. Arthur L. Gale and Maj. R. J. Kerfoot will have to get along without fathers for about a year. Both men, officers of the 1st Battalion Princess Patricia's Canadian Light Infantry are leaving for service with a United Nations observer group in Lebanon.

* * *

Metchosin Street probably is to become Lawndale Avenue, to eliminate postal confusion with Metchosin Road.

City council public works committee also decided to recommend that, if the post office approves, a subdivision road off Redfern be named Hawes Crescent after the subdivider.

* * *

Roberta Bennett, daughter of Mr. and Mrs. T. R. G. Bennett of 1620 Earle Street, has been awarded the E. R. G. Richardson Memorial Bursary of $100 for proficiency at Courtenay High School, Graduate of the school in 1958, Miss Bennett is now attending Victoria College.

* * *

Public works committee will recommend to city council a new system to get maintenance programs off to an earlier start in the spring.

City engineer James C. Garnett recommended yesterday that 50 per cent of the previous year's public works budget be allocated early in the year for "depreciation replacement" work, to eliminate waste of good construction weather in the spring.

Soil Substance

Is This Answer To Rust?

LONDON (AP) — British scientists may have come up with an answer to rust.

In 1951 archaeologists were startled to uncover Roman knives, keys and horseshoes in almost perfect condition. Pulled from moist layers of soil in northern England, the metal showed no trace of rust or corrosion. Scientists credited a tannin-like agent in the soil.

USED ON HIDES

Tannin is a highly astringent substance used in tanning hides.

Chemists went to work and made a preparation from the agent found in the soil at the site of the Roman excavations.

Paint, iron and steel companies joined in field trials of the preparation.

TRIED ON BIG BEN

Big Ben, the massive clock atop Parliament, was treated 18 months ago. Recently the ironwork was examined and found to be rust-free after the wettest summer in 55 years.

Scientists are still cautious, but a guess is that the same substance that preserved Roman relics will soon be saving industry millions of dollars yearly.

Cattle Sales Quadrupled

OTTAWA (CP) — Canadian livestock producers have sold more than four times as many head of cattle in the United States so far this year than they had by this time last year.

Two results are that prices at Canadian livestock markets are up to $1 a hundred stronger than a year ago and that Canadians are paying several cents a pound more for their beefsteak.

But officials here familiar with price trends do not expect any noticeable further increase in the cost of beef at the meat maket or grocery store.

Higher American prices are the big attraction for Canadian producers. The profit is sufficient to overcome the premium on the Canadian dollar, tariffs and a quota.

MAYNARD'S CAPACITY AUCTION

TODAY

7.30 p.m.—1958 Meteor Country Sedan

9-Passenger Four-Door, Automatic, Power Steering, Whitewalls, Snow Tires, Radio, 10,000 Miles, Owner Has Company Car.

1958 M.G. Sports Car

Medium Blue, 8,000 Miles, Owner Leaving City.

Cars Will Be Sold at 8.30 p.m. Sharp

Furniture — Appliances

9-Piece Blond Twin Bedroom Suite
5-Piece Mr. & Mrs. Blond Bedroom Suite
2-Piece Bumper End Converto Suite
Quantity of Wine Wall-to-Wall Carpet
As New Walnut Cedar Chest, Nest of Tables
Several 9x12 B.I. Rugs, and others
Expensive Light and Dark Wrought Iron Suites
Late Model 6 cu. ft. Frigidaire Fridge
Oak Office Desk, Fire Screens
TV Swivel Chair, Lovely Lamps, Tables, etc.
21" TV Set, 14 cu. ft. Upright Deep Freeze

1.30 p.m.—AFTERNOON SALE

Furniture and Appliances

5 Good 9x12 Plain and Patterned Carpets
9-Piece Walnut Dining Room Suite
Two and Three-Piece Chesterfield Suites
Chrome Suites, Typewriter Desk, Tables
Pair of Captain's Chairs, Walnut Tea Wagon
Two 40" Electric Ranges, Garbage Burner
Small Hand Tools, Saws, Drills, etc.
Gas Power Mower, Vacuums, Hot-plates
Baby Buggies, Washers, Rubber Underfelt
Set of Single Beds, Drawers, Vanities,
China, Glass, Linen, Drapes, etc.

10 a.m—BASEMENT SALE

Bathtubs, Taps, Wash Basins, Sinks,
Doors, Sash, Rangettes, Fridges, Ranges,
5 English Riding Saddles,
Greenhouse, Accessories, Garden Tools,
Dinette Suites, Tables, Chairs,
Plants and Vegetables,

Free Parking Wednesday Afternoon and Evening
Seating for 200

Maynard & Sons

AUCTIONEERS

733 Johnson Street Phone EV 4-1621

City Centenarian Dies

Funeral services for one of Victoria's few centenarians, Mrs. Sarah Elizabeth Walton, 102, of 857 McClure, who died Saturday, will be held today at 1.30 p.m. from Hayward's funeral home. Born in Kent, England, Mrs. Walton was a Victoria resident for 65 years. She is survived by a son, Leonard Walton, of Shelton, Wash.; a daughter, Mrs. Louise Sullivan, Port Townsend; 11 grandchildren; 33 great-grandchildren, and eight great-great-grandchildren.

Irishman There First

Lovely, Crazy Iceland

REYJAVIK, Iceland (AP)—Lost in the maw of history is the startling fact that an Irishman discovered Iceland.

The present natives don't even remember his name. But when the first Vikings hit these misty shores, they found a Paddy in port.

He was a hermit, and how he reached this off-beat, volcanic lava-laden land of gorgeous sunrises and sunsets, lonely waters, nobody seems to know.

DELIGHTFUL, CRAZY

The theory is irresistible, however, that the original Irishman must be responsible for the always delightful, sometimes crazy, generally surrealistic behavior of a large number of the island's 165,000 inhabitants.

When people invite you to their homes at 2 in the morning they expect you to come and enjoy yourself.

'YOU'RE WELCOME'

And when you apologize to your friend's wife for invading her house with the dawn, she looks puzzled and replies:

"I don't think you understand. This is Iceland. You're welcome at any hour."

Then she floats into her super-modern kitchen—dish washers, clothes washers, electric driers and toasters are as common as cod in Iceland—and whips up a dream of a dish.

It's not fashioned from whale blubber, either.

Icelandic parties are puzzlers. One of the reasons is the unique system of people's names.

In the entire nation fewer than 100 families have family names. The rest are known by their fathers' first names.

It can be startling to have your host say, "I'm Magnus Jonsson. This is my wife, Helga Olafsdottir."

"How do you do Mrs. Jonsson?"

"Fine, but I'm not Mrs. Jonsson. I'm Helga Olafsdottir."

"But Mr. Jonsson is your husband."

NOT REALLY

"He's my husband, but he's really not Mr. Jonsson. He's Magnus, the son of Jon, or Magnus Jonsson."

"But why aren't you Helga Jonsson?"

"Because my father was Olaf. I'm Helga, the daughter of Olaf, or Helga Olafsdottir."

"And your son? What's his name?"

"He's Benedikt Magnusson."

"Not Benedikt Jonsson?"

"Of course not. His father, my husband, is Jon's son, or Jonsson. He—our boy—he's Magnus' son, which makes him Benedikt Magnusson."

"And your daughter?"

"She's Inga Magnusdottir. It's all so simple."

Friends Drop In at Dawn, Names Are Strange Tangle

* * *

Must Have Made Error, Says Builder

Do-It-Yourself Submarine Test Unsuccessful—It Won't Sink

TORONTO (CP) — Edward Kaju's do-it-yourself boat isn't complete yet; it won't sink.

On the surface, the 20-foot hunk of steel appeared to be a submarine at its first test the other day at Port Credit on Lake Ontario. But it stayed on the surface, apparently 400 pounds shy of the 1,700 pounds deadweight required to make it submerge.

"I don't understand," the 43-year-old self-employed carpenter and hobbyist says. "I must have made an error."

The craft cost $6,000 to build in two years. Another boat, tried out last year, was a failure and its materials were used in the construction of the present one.

It has 10 batteries of 12 volts to drive the motor and two more driving a pump which clears two ballast tanks of water. There is also a compressed air tank as an alternative in case the pump fails.

Mrs. Helen Kaju sees no use for the boat, "like a woman, you know." She says she would like her husband to help her a little more, "but he spends some time with the children."

The craft now can do about 10 miles an hour. Mr. Kaju plans to add an ozygen-alcohol engine to bring its underwater speed up to 50 miles an hour for short spurts.

It has a lower and some portholes, but no periscope. Mr. Kaju is a skin diver, too, and may use the vessel to scan lake bottoms.

He hopes to make some money out of the venture some day. If tests are successful he will approach military authorities. He says it might be useful in coastal warfare.

The boat holds two men in its front compartment. The other holds the engine.

Onward, Nominal Christians

Army Apathetic to God

VANCOUVER (CP) — There are few atheists in the Canadian Army "but there is something more insidious than atheism," says a man who has been looking after the spiritual needs of soldiers for the last 16 years.

"It's the apathetic nominal Christian," says Major R. C. H. Durnford, who has just reluctantly packed up his army uniform.

"I'm not retiring—I'm being retired," said the 56-year-old army padre, senior Protestant chaplain for the army's British Columbia area.

"I'm going to work to beat hell — that's been my job as chaplain and I've been trying to beat it for years."

He is convinced that outside the army as within, the chief obstacle is the "nominal Christian."

"He has been brought up to accept intellectually some ideas of God, yet he has never experienced God. He merely recites the creed.

"We clergy must accept some of the blame for the apathy among nominal Christians," he said.

Vatican's Own Fleet To Sail High Seas

ROME (NANA)—Vatican City, the tiny papal enclave set in the heart of the Italian capital, will soon announce the formation of its own merchant fleet.

All countries which adhere to the Barcelona naval agreement of 1921 have been notified of the Vatican's intention "to plant its flag on the high seas." The Vatican already has vast investments in other commercial fields, particularly in banking.

Like Rome, Vatican City is landlocked. But ecclesiastical authorities in Sicily reportedly have suggested that the Sicilian government, which enjoys a certain autonomy, would agree to have the Vatican use one of its harbors as a home port.

If Tension Eases

Allies to Evacuate Lebanon Troops

UNITED NATIONS, N.Y. (AP) — Secretary-General Dag Hammarskjold said yesterday the United States and Britain had agreed conditionally to complete the withdrawal of their troops from Lebanon and Jordan by the end of October.

The condition is that tension in the Middle East is further relaxed and that the Arab countries carry out their promises to work together in a neighborly way.

Hammarskjold made his announcement in a 30-page report to the General Assembly on his special peace mission to the Middle East.

He said he had appointed a special representative to work out arrangements to facilitate the troop withdrawals. That representative, Pier P. Spinelli, a UN undersecretary, now is in Amman.

Hammarskjold said complete mutual confidence among the Arab countries has not yet been restored. But he expressed the belief "the implementation of the good neighbor policy will meet with growing success."

In Lebanon, the UN observer force would be given an expanded role as part of the practical arrangements he has worked out.

Hammarskjold said of his effort to carry out the General Assembly's peace resolution:

"From all the governments contacted, I have heard firm expressions of an intention to translate the terms of the resolution into a living reality. At the same time, however, most of the governments found reason to complain about the way in which, so far, the joint pledge to a good neighbor policy had been implemented by others."

Obituaries

Rites Saturday For Edwin Lee

Funeral services will be held at 1.30 p.m. Saturday at Sands funeral home for Edwin Lee, 1919 Lee Avenue, who died yesterday in Royal Jubilee Hospital.

Mr. Lee was born here 80 years ago on the site of the hospital, where the Lee family farm was once located.

Mr. Lee established a general trading store at Ucluelet, on the west coast of Vancouver Island. When he retired in 1941 he came to live in Victoria and built his home on Lee Avenue, named after his father, a pioneer.

Mr. Lee is survived by his widow, Mrs. Bessie Lee; a son Edwin, of Ucluelet; a daughter, Mrs. Vaden Stavrakov of Victoria; grandchildren and a great-grandchild.

B. M. Buckborough

Funeral services for Bonner M. (Buck) Buckborough of Sidney, were held in Winnipeg recently, where he died while visiting his daughter, Mrs. R. S. Conacher.

Mr. Buckborough was born in Waterford, Ont., and served 35 years with the T. Eaton Co., retiring in 1956.

He was a member of the Saanich Legion branch.

Hit, Dragged By Husband Court Told

A woman testified in city police court Monday that her separated husband threatened to kill her before beating her badly and dragging her to an empty lot and then driving her off in his car early Sept. 16.

Walter Mothersole, 822 Ralph, was found guilty of assault occasioning bodily harm against Carol Alexandra Mothersole, 2560 Oakland Avenue. It was his third such conviction this year.

Magistrate Henry C. Hall, though he said he "can't see any reason for leniency," remanded Mothersole to today to consider a plea for suspended sentence entered by defence counsel Robert A. Price because he said there had been great provocation.

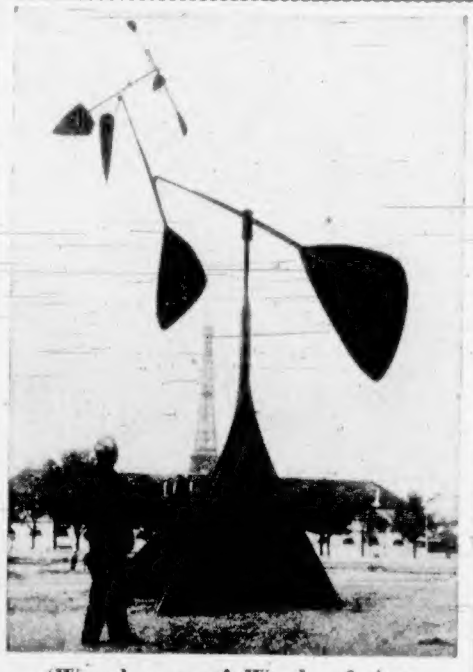

'Weathervane' Work of Art

Obscuring famed Eiffel Tower in background, newest of Paris landmarks holds attention of a passerby. Strange work of art which moves in the wind is a mobile called "Modern Times," created by famed sculptor Alexander Calder for new UNESCO Palace in Paris.

Stationary Engineers

Meeting Will Try To Avert Strike

A meeting between Public Works Minister W. N. Chant and representatives of the B.C. Government Employees' Association has been tentatively set for Oct. 14 in attempts to avert a strike vote by 100 stationery engineers.

If the date suggested is acceptable to the association the meeting will be held in Mr. Chant's office.

The engineers have asked the association to hold a strike vote as soon as possible. They are seeking higher wages.

The association has agreed to conduct the vote if the meeting with Mr. Chant fails to provide a solution.

The engineers work in the legislative buildings, court houses, Essondale, government hospitals, sanitariums, etc.

Their present pay ranges from a starting rate of $265 per month for helpers to a high of $400. They want a nine-per-cent boost to bring them closer to rates paid by private industry.

Chinese Master

Painter Lived With Tiger

VANCOUVER (CP)—Painter Professor Ng King Fu, who has been displaying his work here, lived with a tiger for two years in order to study its litheness and ferocity.

His work includes traditional Chinese paintings of birds and bamboo, but the tigers stand out "because I like tigers," he said. His favorite tiger subject was kept at the home of a painter friend, and altogether he painted it 300 times in watercolors or on silken scrolls.

Internationally known for his highly-traditional art form, which dates back thousands of years, he has taught at 11 universities and colleges, including the National School of Fine Arts in Peiping and the new Chinese National University at Shanghai.

He now lives in Hong Kong, but travels constantly with his one-man shows in Asia and Europe. A wealthy man, he sells few of his paintings, preferring to keep them in his own exhibition.

Sidney Youth Stabbed in City

A 16-year-old Sidney district boy, Frank Allen, was slightly injured in a knife fight in downtown Victoria early Sunday.

Police found Allen lying on the seat of a car owned by Archie Jones, also of the Sidney district, on Government Street near the Victoria Ballroom at 2.05 a.m. He was treated at St. Joseph's Hospital for slight cuts to both lower arms.

Police said that from information received, Allen had been stabbed by a knife in a fight with another youth, about 17, believed from Vancouver, who had left the scene.

Dividends Declared

Bralorne Mines, 16 cents, payable Oct. 27, record Oct. 6, xd Oct. 2.

Caldwell Linen Mills, first preferred 37 cents, payable Nov. 1, record Oct. 15, xd Oct. 13.

Dominion Fabric, common 15 cents, payable Nov. 1; record Oct. 15; xd Oct. 13.

Dupuis Freres, "A" 12 cents, payable Nov. 15; record Oct. 15; xd Oct. 12.

Vets Seek More For Disabilities

VANCOUVER (CP)—An increase in the federal war disability pension rate will be sought by army, navy and air force veterans in Canada. Their 24th Dominion convention unanimously passed a resolution Tuesday asking that the disability pension be boosted "commensurate with the increase (at least 10 per cent) in the wage scale" since it was last revised.

Case Dismissed

84 Days In Jail, Man Free

VANCOUVER (CP)—A man held in custody for 84 days on a drug possession charge won dismissal in police court Tuesday.

James Morris, 21, was freed by Magistrate Oscar Orr, who said he had no difficulty dismissing the case and was convinced the accused had only accidental contact with the narcotics in question.

A total of 68 capsules of heroin were involved in the case in which Mr. Morris was charged jointly with Milan Orlovich, 23.

They were arrested July 23 and Morris could not raise the $3,000 bail to gain his freedom pending trial. Orlovich posted bail and pleaded guilty to the possession charge.

Special prosecutor R. L. Maitland said the adjournments in the case were by arrangement between himself and defence counsel, Nick Mussallem.

Mr. Mussallem said that the adjournments had been made with the knowledge and approval of the prisoner.

Alexandria, the chief port and former capital of Egypt, was founded in 332 BC.

'Legendary' Horse Survives

Last of Fish-Eaters

YELLOWKNIFE, N.W.T. (CP) — The Northwest Territories really did have fish-eating horses. One still lives, and still thrives on fish.

This is affirmed by Stuart DeMelt, son of the man who brought the fish-eating equines to the northland in 1934, starting a tale that many thought was an imaginary legend.

Stu said his father, Ed, moved from the Peace River country to the tiny settlement of Rocher River on the south shore of Great Slave Lake, and with him brought six big grey farm horses, probably Percherons, which he had purchased at Fort Vermilion, Alta., on the way north.

At first the horses behaved like any other horses, but one day the family noticed them eating scraps of fish left by the dogs. Stu said that everyone knows horses don't eat fish, but these horses found them appetizing.

The horses soon were eating whole fish, and the Hudson's Bay Company post manager had to build a fence to keep them off the stage on which fish were spread to dry.

The fish that the horses liked were inconnu, a large whitefish taken commercially from Great Slave Lake.

"They would eat only the 'coneys,' which are pretty oily," he said. "They'd wolf down 30 to 40 pounds at a time. We usually strung four or five inconnu on a stick and the horses would clean off a stick just like that!"

The survivor of the six greys today has as keen an appetite for fish as ever, he said.

Ship Calendar

NAVY

Oshawa returns 3 p.m. today.

MERCHANT SHIPPING

VICTORIA

In port—British Monarch, Agnios Nicolas, Cape Clear, Cowa, Alabama.

Royal Roads anchorage—Irish Spruce.

OTHER PORTS

Chemainus—Waitomo.

Harmac—Modanger.

Tahsis—Areu 8.

Alberni—Beseggen, Malvinas, Mormacdon.

SKY MASTERS

JUDGE PARKER

BLONDIE

BEN BOLT

LIL ABNER

REX MORGAN

ARCHIE

JULIE JONES

POGO

RIP KIRBY

Garden Notes

Bears Mix Bird Cocktail

By M. V. CHESNUT, FRHS

I had to make a business trip to Toronto a couple of weeks ago, and on the return journey I decided to break the trip and visit for a couple of days with an old friend and colleague who lives in Port Arthur.

It is many years since I had seen that part of the country, and I was curious as to what kind of plants take kindly to that harsh Lakehead climate.

The outstanding feature of the landscape was the Mountain Ash—never have I seen such a terrific crop of the scarlet berries. Driving out to my friend's palatial summer "cottage"—which had seven bedrooms, three bathrooms, and a living room roughly the size of the Empress Hotel rotunda—I couldn't help but be impressed by the huge clusters of fruit on these Rowan trees.

The limbs were sagging with the weight of the crop, like our plum trees in a good crop year, and here and there a branch had torn away through the sheer weight of the berry clusters.

* * *

"They're spreading all over the place," Hec told me he is quite a woodsman, hunter, and observer of wild life. "Patches of woods which didn't have a single Mountain Ash a few years ago are covered with seedlings, as thick as chickweed."

"Spread by the birds, I suppose?" I asked. "No—in this case, it's bears!" he replied. "They feed on Mountain Ash berries last thing before they go into hibernation for the winter. After the blueberries and wild raspberries are finished, they gorge themselves on the fruit of the Mountain Ash, and there isn't anything better for putting on a thick layer of fat, to keep him ticking over comfortably until spring."

He went on to explain that while ordinarily the seeds of the Mountain Ash are rather reluctant to germinate, after being acted upon by the acid gastric juices in the bear's body, they sprout with terrific vigor the following spring.

This was most interesting to me, for a fairly recent technique in horticulture is the treating of difficult or hard-coated seeds in a sulphuric acid bath to soften the seed coat before sowing. Apparently old Mother Nature is three jumps and a skip ahead of the plant scientists in her seed-sowing techniques.

Hec told me something else about the Mountain Ash which started me thinking. The tree produces such a prolific crop of fruit that even the depredations of the bears and birds fail to clear off all the berries. These cling to the tree all winter, and become thoroughly frozen in those sub-zero temperatures.

In the spring, the warm sun starts [illegible] returning from the south, have themselves a ball feeding upon this heady stuff, and soon find themselves gloriously swacked.

"You never saw such a funny sight in all your life," said Hec. "Those birds would yak at each other, getting more quarrelsome and argumentative by the minute. Some of them actually fell out of the tree—they couldn't fly—and would just sit there on the ground, looking owlishly at you when you walked up to them. I wonder if birds have hangovers?"

We've been making rowanberry jelly from the fruit of our Mountain Ash for several years now, but it never occurred to me before to try my hand at making wine from the ripe berries.

Nature's Gaudy Fall Show

It's All an Accident

By DELOS SMITH
UPI Science Editor

NEW YORK (UPI) — The strictly scientific view of the gaudy color show nature is putting on right now is it's all a chemical accident and serves no useful purpose. Just the same, many scientists will travel as far as anyone to see a bunch of trees making like rainbows, and gasp over them just as wonderingly.

* * *

Trees' Beautiful Colors Serve No Useful Purpose

* * *

You see, the yellows and reds have been in the leaves since they were formed last spring. They were drowned out by the green and you couldn't see them. As for the crimsons, purples and blues—they merely show the trees are converting starches into sugars for winter storage in their roots.

It's all chemical and relatively simple chemistry at that. The green is the green of our old friend, chlorophyll. Plant leaves use it to convert sunshine into energy for food-making. It floats in extremely tiny capsules in the leaf sap, millions of capsules in each leaf.

Inside the capsules are even smaller capsules of carotenoids which are yellowish to reddish pigments that make egg yolks and lemons yellow and tomatoes and roses red.

Chlorophyll is unstable chemically; it has to be continuously renewed. In late summer and early fall, the renewing slows down and then stops. The result is the green decomposes and departs from the leaves and then you see the carotenoids, which chemically are stable.

That accounts for the yellows and reds. Another group of pigments, the anthocyanins, account for the other bright colors, from scarlet through the crimsons, lavenders and purples to the deep blues. They make violets blue, grapes purple, and beets red. In tree leaves, too, they're the by-products of the conversion of starches into sugars.

The disappearance of chlorophyll and the taking-over by the carotenoids is more or less automatic when the tree gets the message that it's time to start shutting down (chemically) for the winter. But the anthocyanins are trickily changeable. The acidity of the leaf, the temperature of the soil, the intensity of the daylight—these and other things will affect his varieties of color they produce and the intensity of the colors.

Some trees are constitutionally incapable of producing anthocyanins. They haven't the right genes. The poplars, for instance. So they merely turn yellow or yellowish red. The red maples and the oaks are great makers of anthocyanins. But none of this color chemistry is necessary; the trees would do just as well if they gave up making any color except green in the spring and summer. Green they must have.

Hollywood Today — *By Sheilah Graham*

Van Sits Out, Others Clean Up

HOLLYWOOD (NANA)—For some reason or other **Van Johnson**, with not many good picture roles coming his way, is turning down scads of TV work. And yet, with the right series, Van could make from $250,000 to $500,000 a year—a la **Richard Carlson** and his "I Led Three Lives" for Ziv. And character actor **Brod Crawford** is cleaning up with his "Highway Patrol."

Hugh "Wyatt Earp" **O'Brian** would sign pretty press agent-socialite **Lee Anderson** as a deputy anything, any time she likes.

* * *

Jose Ferrer hired Paramount's ace designer, **Edith Head**, to outfit him for his "Edwin Booth" play, premiering at the Huntington Hartford Theatre in Hollwood, Oct. 7.

* * *

Elvis Presley's weepy girl friend, **Anita Wood**, is studying dramatics at the Burt Lane Theatre Workshop.

* * *

Walter Slezak, all 280 pounds of hime, bought a new home in Larchmont, N.Y. Slezak instructed the architect to build an oversize tub so "at last I can be wet all over!"

* * *

Brigitte Bardot has changed her date of "retirement." She had planned to do so, she said, when she became 25 years of age. Now the sex kitten says she'll retire after she marries her guitar-playing fiance, **Sascha Distel**, and they have a baby. "Then," she announces, "I will give all my time to my family." Seems I have heard all this before, but with B. B. you never know!

* * *

Lauren Bacall's trip to Europe with **Mrs. Leland Hayward** is for five weeks. They'll do London, Paris, Rome, Madrid. After which **Darryl Zanuck** wants Lauren for his "De Luxe Tour."

* * *

Tony Curtis and **Janet Leigh** also have a date for Spain and Italy, a few months after the new baby arrives in November.

* * *

Jimmy Cagney has discovered an new young, actress, for a big role in his "Shake Hands With the Devil." She is 22-year-old **Marianne Benet** who is busy learning an Irish-brogue for the movie to be filmed entirely by **Marlon Brando's** Pennebacker company in Ireland.

* * *

Donna Reed has to leave **Frank Sinatra's** "All My Tomorrows" (nee "A Hole in the Head") because the Miami location will last 10 weeks instead of the planned five. Her TV sponsors can't spare her that long. **Eleanor Parker**, who hasn't made a movie in much too long a time, steps into Donna's role.

* * *

Audrey Hepburn will take a six-month vacation after completing "Green Mansions." She has done three movies in quick succession and now wants some time off for "good behavior."

* * *

Louis Prima and **Keely Smith**, who work 30 weeks of the year in Las Vegas, are building a new home next door to the Desert Inn golf course.

Nearly 20,000 more motor vehicles were licenced in South Africa in the first half of 1958 than the same period in 1957.

Winning Contract

Vul: None

NORTH (D)
♠ 6
♡ 10 7 5
◇ A Q 10 6
♣ K J 10 9 5

WEST
♠ J 7 2
♡ K J 9 2
◇ 8 5 4
♣ 8 6 2

EAST
♠ K Q 9 5
♡ 8 6 4
◇ 9 7 3 2
♣ 4 3

SOUTH
♠ A 10 8 4 3
♡ A Q 3
◇ K J
♣ A Q 7

The bidding:

North	East	South	West
Pass	Pass	1 ♠	Pass
2 ♣	Pass	3 N.T.	Pass
4 N.T.	Pass	6 N.T.	All Pass

Opening lead: ◇ 4

South was conservative enough when he rebid three notrump, after North's two-club response promised approximately 10 points or more. North cut his hand back to its 10-point value when he jumped to six notrump, tossing away the distributional value of his singleton spade. Six clubs would have been easy, despite the failure of the heart finesse. North's diamonds would provide a parking place for one of South's hearts and South could ruff the third heart. To make six no-trump required excellent card-reading by South, helped by the opponents discarding.

South won the diamond king and ran off five clubs and four diamonds. East had early discarded a couple of hearts and West had signalled with the heart nine, so declarer was warned that a successful heart finesse would not provide the needed twelfth trick. However, it was useless to expect anything better than a single trick out of the spade suit, so South discarded all four of his small spades. His last four cards were the blank ace of spades and his three hearts. West didn't dare to discard another heart, so he, too, had to come down to a single spade and three hearts.

Diagnosing the distribution perfectly, South cashed the spade ace — removing West's exit card—before he played a heart. Then he led the heart queen. West won with the king but had to lead a heart away from his jack, North's ten and South's ace combined to win the last two tricks and bring home the slam.

The Daily Cross-Word Puzzle . . .

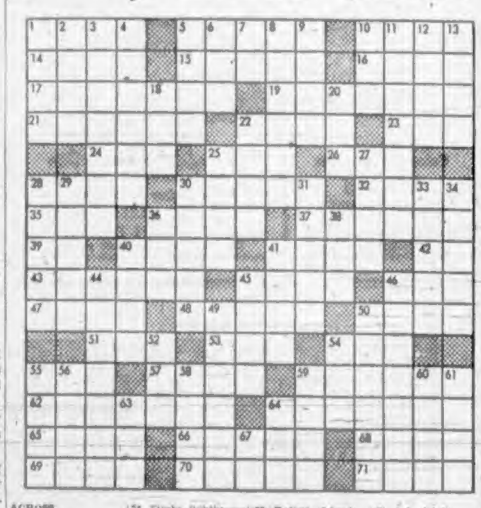

ACROSS
1. Wallabas.
5. Breathes in quick gasps.
10. The dunlin.
14. Satiety.
15. Cant.
16. River of Italy.
17. Liner sunk by iceberg with great loss of life.
19. Dog.
21. Has ascended.
22. Dislike intensely.
23. Writing implement.
24. Fish eggs.
25. Swordsman's dummy stake.
28. Also.
29. Danish measure.
30. Crude.
32. Sums up.
33. Radical.
35. Swimming bird.
37. A book of devotions.
39. Babylonian deity.
40. Brave.
41. Slant.
42. Pronoun.
43. To classify.
45. Public recreation ground.
46. American esther.
47. Bristle.
48. Canonized person.
49. Coin.
51. Period of time.
53. Female ruff.
54. Stroke lightly.
55. Carpenter's tool.
57. Nobleman.
58. Lasso.
62. Kind of candy.
64. Spanish mode of execution by strangling.
65. Land measure.
66. Attempt.
68. Genus of olives.
69. Small boys.
70. Remains.
71. ... of the D'Urbevilles.

DOWN
1. Measure of Malacca.
2. Couple.
3. Dressed.
4. Division of the year.
5. Actor.
6. Part of circle.
7. No good (slang).
8. Sums up.
9. Let it stand.
10. Babylonian numeral.
11. Three-legged stand (pl.).
12. Arrow poison.
13. Brought into existence.
18. Signifying maiden name.
20. To soak.
22. Wagoth.
25. To goad.
27. Kiln.
28. Extent of land (pl.).
29. Rent.
30. Young horse (pl.).
31. Sling.
33. Friend of Pythias.
34. Rain and snow.
36. The heart (anat.).
38. Writing fluid.
40. Wild pig.
41. Walking stick.
44. Ship's employee.
45. Variegated.
46. A leafstalk.
48. Take into custody.
50. Vegetable.
52. Fourth calif.
54. Golf score.
56. Quarrel.
58. Alms box.
59. Pronoun.
59. Deposits.
60. The sweetsop.
61. Afternoon parties.
63. French plural article.
64. Merry.
67. Continent (abbr.).

Answer to Previous Puzzle:

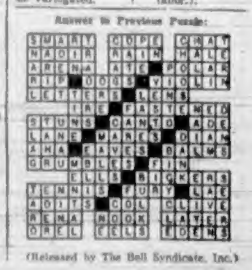

(Released by The Bell Syndicate, Inc.)

Protestant Declares:

'Protestants Bulwark Of Race Segregation'

REGINA (CP) — Saskatchewan's director of adult education says the Protestant church is the "single greatest institution of segregation" in the Southern United States.

Gordon Campbell, a Protestant here, made the statement Tuesday to a service club luncheon.

The church lags behind the law, schools, social organizations, and economic development in its action on segregation, the speaker said. In support of his statement, Mr. Campbell told how he had written a letter to a Baptist minister in a U.S. community where a sheriff charged in connection with the death of a Negro prisoner was acquitted. Mr. Campbell had asked the minister's version.

"The letter I got back would stagger you," Mr. Campbell continued.

He said the minister had written that Negroes must be kept in their place for the time being and that the man killed was "no good from away back." The minister had also said Negroes should have their own churches.

"Throughout the deep South the church is still the bulwark of segregation," Mr. Campbell declared.

He said fundamentalist groups were particularly bad. The chief reason was their adherence to tradition.

Mr. Campbell commended "isolated examples" of clergymen taking a stand against segregation.

"This is a break in the crust, but the crust remains strong."

Canada has no parallel situation, Mr. Campbell said. Economic segregation existed in this country but received no support from the church.

Doctors' Penalty Deferred

VANCOUVER (CP) — B.C. College of Physicians and Surgeons announced Tuesday it has deferred suspension of 11 Vancouver eye specialists until Dec. 15, pending outcome of their appeal against the suspension to the B.C. Supreme Court.

The 11 were suspended three months ago for alleged unprofessional conduct arising out of an income tax claims case.

The order was to have gone into effect Aug. 5 but was deferred to Oct. 1. The appeal now has been set for Oct. 20, resulting in the second deferment.

Dr. Lynn Gunn, college registrar, said the lengthy extension was also granted in order that the specialists would not be prevented from completing treatments already started.

Safety Rating Urged for Cars

ALBANY, N.Y. (UPI)—A committee of state officials Tuesday urged the National Safety Council to issue an annual safety rating of new cars by name and manufacturer.

A number of style innovations—including the added width of 1959 models and visors over headlights — were attacked by the committee as a danger to both motorists and pedestrians.

USED CAR? MORRISON
CHEVROLET - OLDSMOBILE
Yates at Quadra

VICTORIA FIGURE SKATING CLUB
Announce the start of their
1958-'59 SEASON ON OCTOBER 4
Buy your membership cards at Hacking & Forbes
Inquire about our Family Plan

GEM THEATRE SIDNEY
TONIGHT AT 7:15
"AN AFFAIR TO REMEMBER"
CinemaScope and Color
Cary Grant — Deborah Kerr

NOW SHOWING
LEO TOLSTOY'S
"War and Peace"
Magnificently Filmed in VistaVision and Color
STARRING AUDREY HEPBURN
HENRY FONDA - MEL FERRER
JOHN MILLS - ANITA EKBERG
OSCAR HOMOLKA - HERBERT LOM
Plus Cartoon
PLEASE NOTE—Due to the length of the feature One Complete Program at 7.30—Doors at 7.00.
• FOX •

ENDS TONIGHT
"The Baby and the Battleship"
Don't miss this British comedy riot, which has been brought back on popular request. Filmed under the beauty of famous Mediterranean ports—Naples, Malta, etc. Fun for the whole family. A sailor is left holding a baby—and that is how it all starts. Filmed in color, too, and starring John Mills and Richard Attenborough.
News, Shorts, etc.
Doors 6.30
Complete programs 8.45 and 8.48
Feature 7.12 and 9.12
NEXT: "THREE MEN IN A BOAT" (British Comedy)
OAK BAY

Tillicum
OUTDOOR THEATRE
At 7.00 and 10.30
Van Johnson Piper Laurie
Kelly and Me
Technicolor and CinemaScope
Also
At 8.15
Gina Lollobrigida Anthony Quinn
The Hunchback of Notre Dame
Technicolor and CinemaScope
Adult Entertainment Only
Gates Open 6.30
Two Free Admissions Tonight If Your Car Licence Ends in 47

ENDS TODAY!
Adult Entertainment Only
First and Only Films of the World's Most Primitive Tribe!
KARAMOJA
(LAND OF LOST PEOPLE)
in NEW Eastman COLOR
2.30 - 5.06 - 7.42 - 10.15
SECOND FEATURE . . .
"CROSS-UP"
Starring Larry Parks
1.00 - 3.36 - 6.12 - 8.48
PLAZA
930 YATES ST. E 6414
STARTS TOMORROW
★ "NOAH'S ARK"
★ "GOLDEN AGE OF COMEDY"

See The world famous Butchart Gardens
Rich autumn tones . . . warm, balmy air.
Coffee Bar Service from 10 a.m. daily. Free use of umbrellas during showers. Admission: Adults $1.10, children 30c, inc. tax.

ENDS TODAY
Entertainment at Its Best
All in gorgeous color. A great novel—a great picture.
DEBORAH KERR
DAVID NIVEN
JEAN SEBERG
MYLENE DEMONGEOT in
BONJOUR TRISTESSE
GEOFFREY HORNE
JULIETTE GRECO WALTER CHIARI
PLUS—AN EXCITING ADVENTURE STORY OF THE WEST INDIES
RITA HAYWORTH ROBERT MITCHUM JACK LEMMON
FIRE DOWN BELOW
CinemaScope TECHNICOLOR
At 1.00, 3.38, 7.25
Dominion
A FAMOUS PLAYERS THEATRE
Starts Tomorrow
Another Excellent Program
JAMES STEWART in HITCHCOCK'S "VERTIGO"
Plus the Story of W. C. Handy
"ST. LOUIS BLUES"

JERRY LEWIS
The Mother of The Year...in
ROCK-A-BYE BABY
Today
TECHNICOLOR
VISTAVISION
Also Starring
MARILYN MAXWELL · REGINALD GARDINER · BACCALONI · CONNIE STEVENS
At 1.05, 3.07, 5.09, 7.11, 9.13
CAPITOL

IT'S A MIRTHQUAKE OF LAUGHTER!
From the play by Thornton Wilder
The Matchmaker
Starring
ANTHONY PERKINS
SHIRLEY BOOTH
Paul Ford · Shirley Maclaine
Extra! Cartoon and Specialty
50¢ Till 5 p.m. Children—20c till 5 p.m.
Doors 1 p.m. Feature 1.30, 3.20, 5.20, 7.20, 9.30
NOW SHOWING
Royal
A FAMOUS PLAYERS THEATRE
Starts FRIDAY
THE YEAR'S MOST RIOTOUS COMEDY
REX HARRISON
•
KAY KENDALL
The Reluctant Débutante
in CinemaScope and METROCOLOR

THE SHOCK-AND-SURPRISE SENSATION-SHOW THAT WILL SCARE THE WITS OUT OF YOU!
ADULT ENTERTAINMENT ONLY
The Fly
PLUS
"SPACE MASTER X-7"
NEXT ATTRACTION
CAPITOL
A FAMOUS PLAYERS THEATRE

STEWART GRANGER • BARBARA RUSH • ANTHONY STEEL
The Adventurous Life Story of
HARRY BLACK AND THE TIGER
Cinemascope
Color by De Luxe
STARTS TOMORROW!
ODEON
Ends Today — 2 Hits
"THE MONTE CARLO STORY"
Also: "THE LOST LAGOON"
Last Complete Show 7.50 p.m.

Thursday
Friday
Saturday
BAY DAY
VICTORIA'S GREATEST SALE
With Guaranteed Savings of 20% or More!

★ **Thursday, Oct. 2nd—Basement Bay Day**—Terrific values in housewares, sporting goods, paints, garden needs, camping needs, foods, on our new, spacious, lower main floor.

★ **Friday, Oct. 3rd—Bay Day throughout the store**—Our Bay Day guarantees 20% savings or more on quality merchandise for the home and the whole family.

★ **Saturday, Oct. 4th**—Last day to save on all Bay Day items. Be sure to see Wednesday Times, Thursday Colonist for your Bay Day Supplement.

Hudson's Bay Company.
INCORPORATED 2ND MAY 1670
Wednesday Store Hours: 9 a.m. to 1 p.m.
Wednesday Morning Specials
Shop Wednesday 9 a.m. to 1 p.m.

• Because of limited quantities we cannot accept phone, mail or C.O.D. orders. Personal shopping only.

Roy Rogers Pocket Knives
Regular $1, Special 39¢
Enamelled brightly with a picture of Roy Rogers and Trigger, any boy will love to own one of these handy little pen knives . . . with two bright blades. They are extremely strong and durable.
HUDSON'S BAY COMPANY, notions, main

Floral Notes
Special 49¢
Less than ½ price!
The perfect little Christmas gift by Lillian Grow . . . 12 notes with a very attractively designed all over front page floral motif and scalloped edges. Also includes 12 envelopes all done up in a fancy floral box.
HUDSON'S BAY COMPANY, stationery, main

Cotton Plisse Pyjamas
Special 1.99 Regular value 2.98
Cotton Pyjama Clearance! Be early and buy several pairs at this low price. Easy-care cotton plisse . . . button front, V-neck, and puff sleeve type . . . comfortable and long-wearing. Attractive pastel shades. Sizes medium and large collectively.
HUDSON'S BAY COMPANY, lingerie, 2nd floor

Pyrex Ovenware
Special 95¢
Bake it and serve it from the same dish! Two-quart, clear glass pyrex casserole with a knob cover. Save the fuss and bother of changing dishes from oven to table. Regular 1.09.
HUDSON'S BAY COMPANY, chinaware, 3rd floor

Aluminum Pressure Cookers
Special 9.88
A pressure cooker cooks a meal in just ⅓ the normal time! Safe to use, it is controlled by an expert locking mechanism and overpressure controls. Nutritious flavors and healthy vitamins do not escape in the steam and thus all the goodness and natural food value of the meal is retained. Four-quart capacity.
HUDSON'S BAY COMPANY, housewares, lower main

Youths' Rubber Boots and Shoe Oddments
Boots, Special 1.99 Shoes, Special 4.99
Exceptional savings on these boots and shoes for boys taking sizes 11, 12, 13! Sturdy rubber boots with reinforced soles for longer wear. Shoes have neolite soles, leather insole for the best in wear, comfort and support. Personal shopping only!
HUDSON'S BAY COMPANY, boys' shoes, main

9x12 Family Tent at Terrific Savings
Special 49.99
Buy now at terrific savings this 9x12 family-size tent . . . for hunting or weekend trips, or store away for next summer. 10 oz. weight, waterproof, windproof! Houses a family of four comfortably! Complete with pegs and poles.
HUDSON'S BAY COMPANY, sporting goods, lower main

Imported Lambswool Sweaters
By Pringle of Scotland
Reg. 9.95, Now 6.95
Reg. 10.95, Now 7.95 Reg. 13.95, Now 9.95
100% Australian geelong lambswool beautifully fashioned in classic style sweaters for the fashion conscious miss! All full fashioned and styled with ribbed neck, waist and cuff for a comfortable, finer fit. Broken sizes 36 to 40 in broken colors . . . yellow, beige, white, pink, navy and red.
HUDSON'S BAY COMPANY, sportswear, 2nd floor

3x5 ft. Hand Woven Chinese Wool Hooked Rugs
Special 12.95
A floor cover special for early Wednesday shoppers . . . Hardwearing all-wool rugs with strong loop pile, attractive medallion designs on grey, beige, blue, green or rose grounds. A beautiful scatter rug for any room in your home . . . enhances the living room, dining room or bedroom decor. Regular 16.95.
HUDSON'S BAY COMPANY, floor coverings, 4th

Special Savings! Beautiful Hi Bulk Orlon Sweaters
Pullovers, Special 2.99 Cardigans, Special 3.99
Reduced from regular stock, this attractive fashion hi-bulk orlon pullover with matching cardigan looks just as smart paired with skirts as with your favorite sportswear! Selection includes novelty and short sleeve pullovers, in a host of pretty fall colors. In broken sizes 14 to 20. Some full fashion in group.
HUDSON'S BAY COMPANY, dress accessories, main

Men's Short Sleeve Cotton Jersey T Shirts
1.59 Special
A special group of smart short sleeve tee shirts all drastically reduced to clear! Handsome and comfortable to wear all winter under long sleeve sportshirts or sweaters. Smartly styled vertical or horizontal stripes. Black, beige, brown and grey. Sizes small, medium only!
HUDSON'S BAY COMPANY, men's furnishings, main

Save Wednesday! On Quality Used Radio Combinations
Included in this selection are Baycrest, Sparton, RCA Victor and Electrohome famous makes.
3 only! Single speed players. Special 19.95
6 only! 3-speed players. Special 79.95 to $125
Shop early for best selection!
HUDSON'S BAY COMPANY, used appliances, 3rd floor

Closely Woven White Cotton Sheets
Size 72x100, Special, each 2.47 Size 81x100, Special, each 2.77
Special savings on these quality sheets due to minor flaws that won't affect wear, comfort or appearance of these sheets. Closely woven for longer satisfactory wear smooth finish for the best in comfort! Available in both the single and double bed sizes. Bleached snowy white.
HUDSON'S BAY COMPANY, staples, 3rd floor

SPORTSMEN!
• See the big 61-pound Tyee salmon in the Bay's Sporting Goods Dept., Lower Main.

An Introductory offer by Elizabeth Arden
Crème Extrordinaire
yours for only $1.50*
Miss Arden wants every woman to have the opportunity to enjoy the magic of Crème Extrordinaire . . . hence this unusual offer of a special size for $1.50. (Other sizes: 1½ oz. $10.00, 3½ oz. $18.50, 10 oz. $27.50)
What is Crème Extrordinaire? It's a woman's cream—a soothing miracle that smooths away wrinkles and lines. No other cream has ever helped the skin so many different ways: moisturizing, nourishing, neutralizing acid conditions. Crème Extrordinaire—it's like the bloom of youth in a single jar!
*FOR A LIMITED TIME ONLY AT
HUDSON'S BAY COMPANY, cosmetics, main